a

chusetts

1923-1924

Public Officials

OF

Massachusetts

1923-1924

PUBLISHED BY

THE BOSTON REVIEW

(Richard T. Howard)

6 Beacon Street, Boston (9), Mass.

Copyrighted by Boston Review

91

Federal

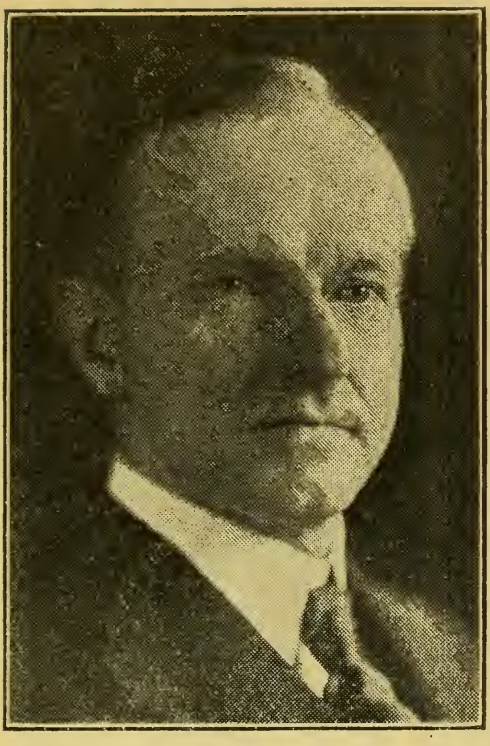

COOLIDGE, CALVIN, Northampton, Vice President of United States, Republican.

Born: Plymouth, Vermont, July 4, 1872.

Educated: Black River and St. Johnsbury Academies, Amherst College.

Profession: Lawyer.

Public office: Northampton City Council 1899; Northampton City Solicitor 1900, 1901; Clerk of Courts 1903; Mass. House 1907, '08; Mayor Northampton 1910, '11; Mass. Senate 1912, '13, '14, '15, president of Senate 1914, '15; Lieutenant Governor 1916, '17, '18; Governor 1919, 1920; Vice President 1921-1924.

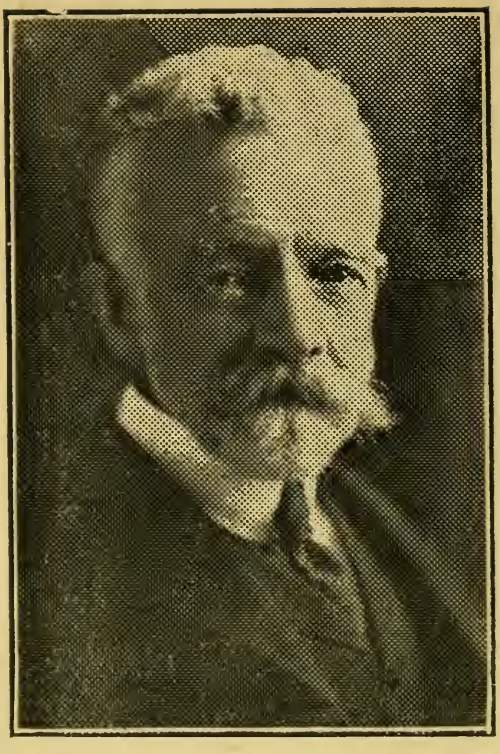

LODGE, HENRY CABOT, Nahant, United States Senator, Republican.

Born: Boston, May 12, 1850.

Educated: Harvard, Harvard Law, Degrees from Harvard, Williams, Clark University, Yale, Amherst.

Profession: Litterateur.

Organizations: Mass. Historical Society, Academy of Arts and Science, N. E. Historical and Genealogical Society, Harvard overseer.

Public office: Member 50th, 51st, 52d, 53d Congresses, United States Senator since Jan. 17, 1893, re-elected 1899, 1905, 1911, 1916, 1922.

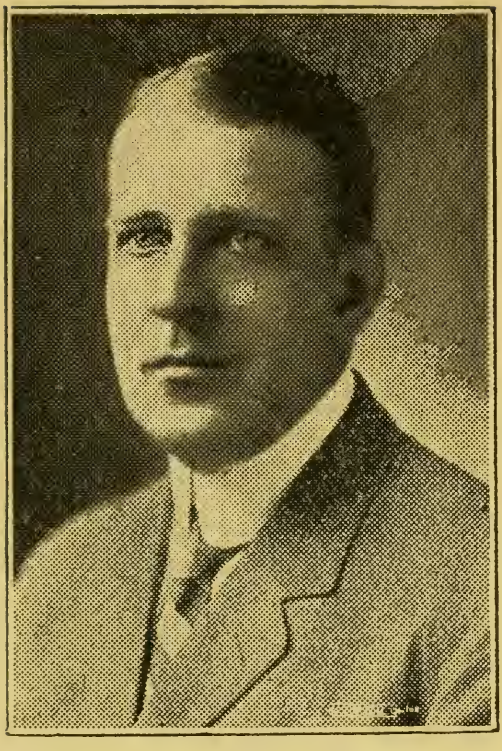

WALSH, DAVID I., Fitchburg, United States Senator, Democrat.

Born: Leominster, November 11, 1872.

Educated: Clinton High, Holy Cross College, '94, Boston University Law, '97.

Profession: Lawyer.

Organizations: Elks, Knights of Columbus.

Public office: Mass. House 1900, 1901; Lieutenant Governor 1913; Governor 1914, 1915; Constitutional Convention 1917, 1918; United States Senator since 1919.

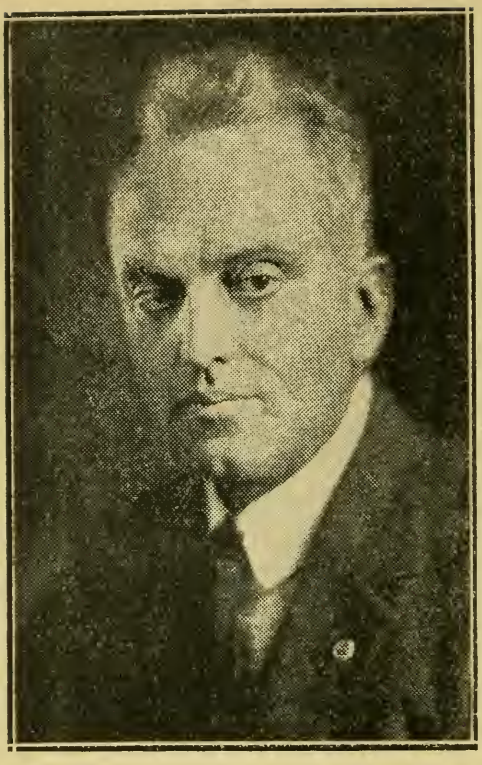

ANDREW, A. PIATT, Eastern Point, Gloucester, Congress, 6th District, Republican.

Born: La Porte, Ind., Feb. 12, 1873.

Educated: Princeton and Harvard Universities.

Profession: Litterateur.

Organizations: American Legion, Masons, Harvard Clubs of Boston and New York, Metropolitan, Racquet and Chevy Chase (Washington) Clubs.

Public office: Dir. of Mint 1909, Ass't Sec'y of Treasury 1910-'12; Member 67th and 68th Congresses.

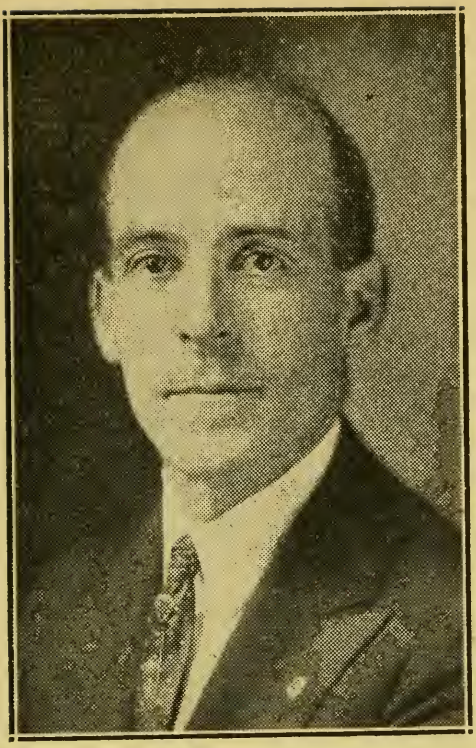

CONNERY, WILLIAM P., Jr., 105 Franklin St., Lynn, Congress, 7th District, Democrat.

Born: Lynn, Aug. 24, 1888.

Educated: Montreal College, Holy Cross College of Worcester.

Business: Candy manufacturer.

Organizations: American Legion, Knights of Columbus, Moose, Eagles, Father Mathew T. A. S., Elks, Red Men, Kiwanis and Yankee Division Clubs.

Public office: Sec'y to Lynn Mayor; Member 68th Congress.

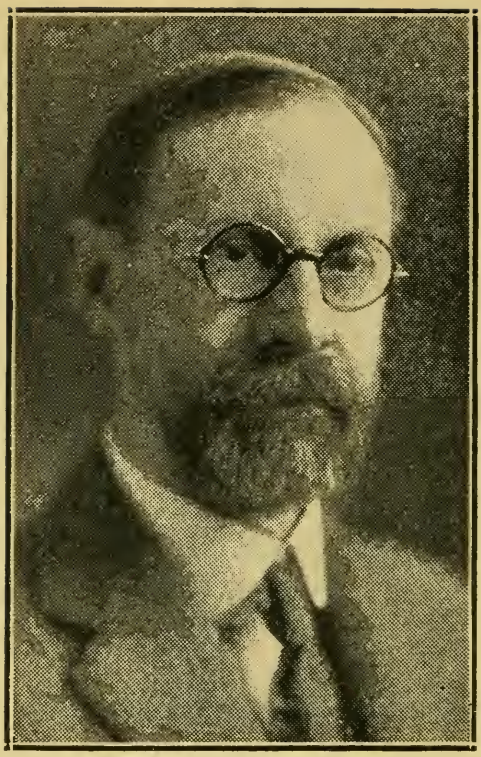

DALLINGER, FREDERICK W., 384 Broadway, Cambridge (39), Congress, 8th District, Republican.

Born: Cambridge, 1872.

Educated: Cambridge Latin, Harvard College, Harvard Law School.

Profession: Lawyer and Author.

Organizations: Cambridge Board of Trade, Y. M. C. A., Masons, I. O. O. F., Middlesex Bar.

Public office: Member of House 1894 and 1895, Member of 64th, 65th, 66th, 67th and 68th Congresses.

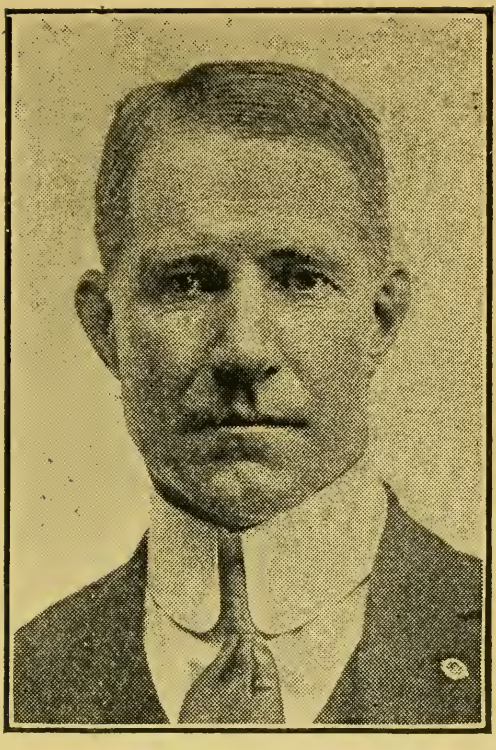

FROTHINGHAM, LOUIS ADAMS, Elm St., Easton, Congress, 14th District, Republican.

Born: Jamaica Plain, July 31, 1871.

Educated: Public schools, Adams Academy, Harvard College '93, Harvard Law School '96.

Profession: Lawyer.

Organizations: Harvard Clubs of Boston and New York, Union, Country and Boston City Clubs, Masons, American Legion, Overseer of Harvard Univ.

Public office: Mass. House 1901 to 1905. Speaker 1904, '05; Lieut. Gov. 1909 to 1911; Member 67th and 68th Congresses.

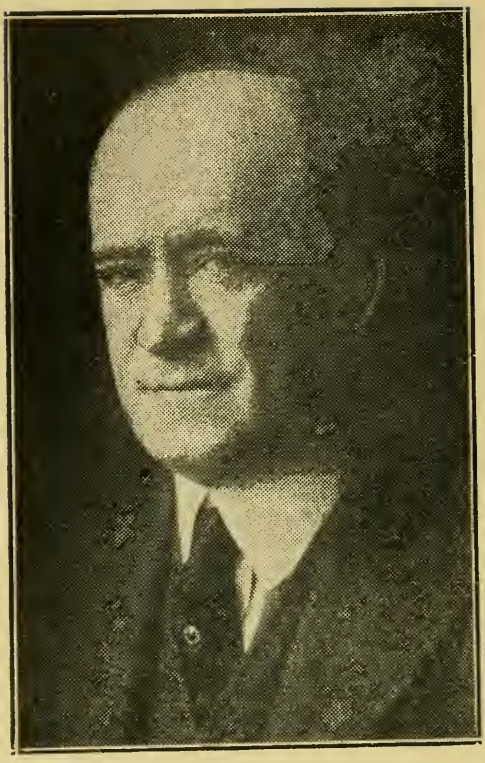

GALLIVAN, JAMES A., 353 West 4th St., Boston, (27), Congress, 12th District, Democrat.

Born: South Boston.

Educated: Public schools, Harvard College.

Public office: House 1895, 1896. Senate 1897, 1898. Ex-Street Commissioner. Elected to fill unexpired term of Mayor James M. Curley, in the 63d Congress; re-elected to 64th, 65th, 66th, 67th and 68th Congresses.

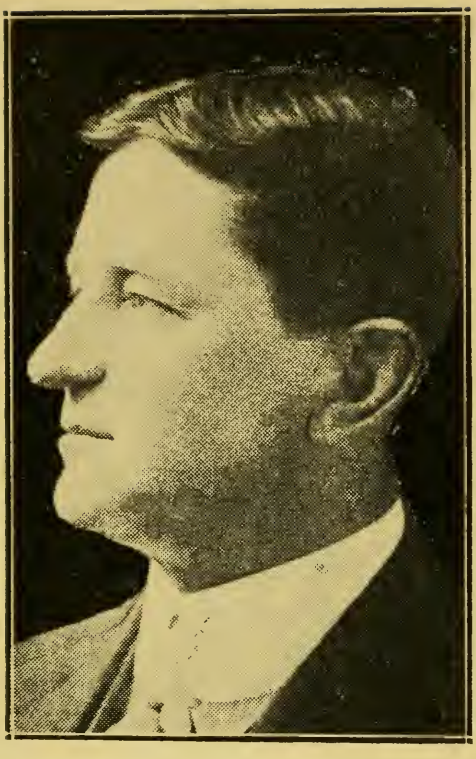

GIFFORD, CHARLES L., Barnstable, Congress, 16th District, Republican.

Born: Cotuit, March 15, 1871.

Educated: Public schools.

Business: Real estate.

Organizations: Masons, Odd Fellows, Knights of Pythias.

Public office: Mass. House 1912, '13; Mass. Senate 1914 to 1919. Elected to serve unexpired term of Cong. Joseph Walsh in 67th Congress; Member 68th Congress.

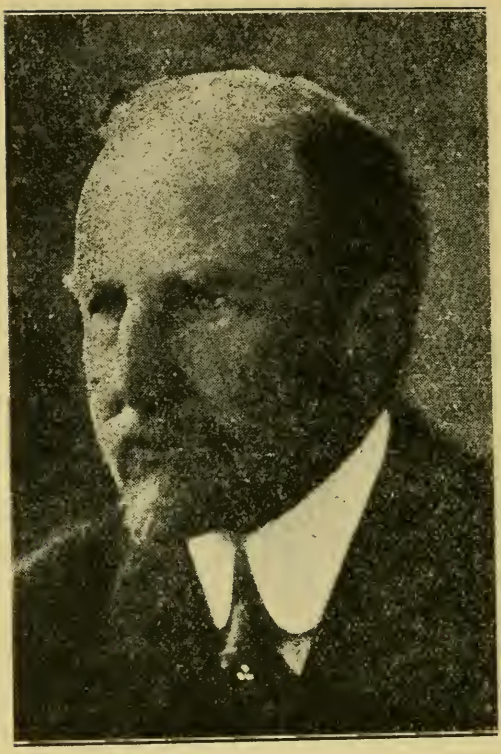

GILLETT, FREDERICK H., 140 Chestnut St., Springfield, Speaker of Congress, 2d District, Republican.

Born: Westfield, Oct. 16, 1851.

Educated: Amherst College 1874, Harvard Law School 1877.

Profession: Lawyer.

Public office: Assistant Attorney General of Massachusetts, from 1879 to 1882; House 1890 and 1891; elected to 53d, 54th, 55th, 56th, 57th, 58th, 59th, 60th, 61st, 62d, 63d, 64th, 65th, 66th, 67th and 68th Congresses.

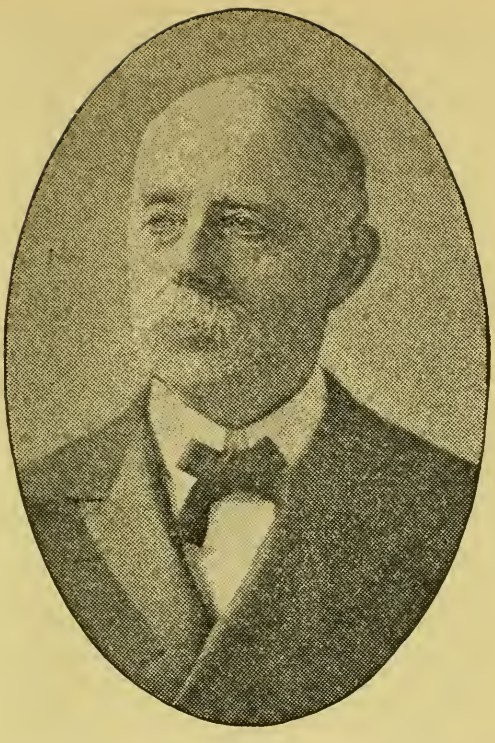

GREENE, WILLIAM S., 645 High St., Fall River, Congress, 15th District, Republican.

Born: Tremont, Tazewell County, Ill., April 28, 1841.

Educated: Public Schools.

Business: Real estate and insurance.

Public office: Fall River Common Council 4 yrs., Mayor 1880, 1886, 1895, 1896 and 1897, Postmaster in 1881, reappointed in 1898, member of 55th, 56th, 57th, 58th, 59th, 60th, 61st, 62d, 63d, 64th, 65th, 66th, 67th and 68th Congresses.

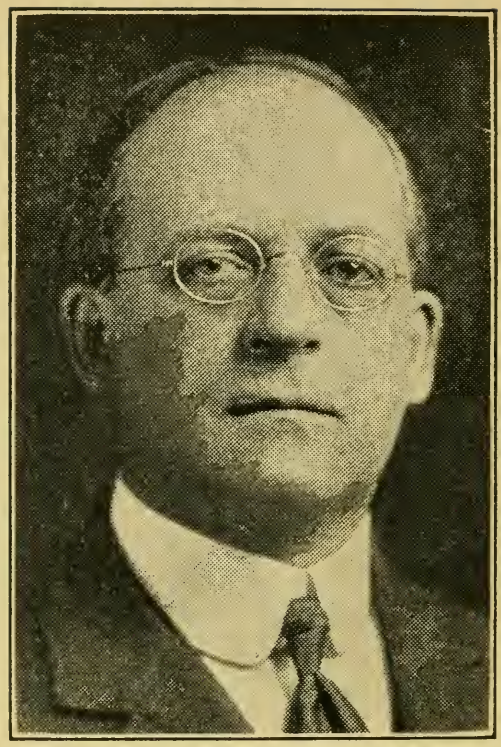

LUCE, ROBERT, 33 Harris St., Waltham, (54), Congress 13th District, Republican.

Born: Auburn, Me., December 2, 1862.

Educated: Harvard '82.

Business: Pres. Luce's Press Clipping Bureau.

Organizations: Exchange, City, Middlesex and Massachusetts Clubs, Republican Club of Massachusetts, Masons.

Public office: Mass. House 1899, 1901 to 1908; Lieutenant Governor 1912; Constitutional Convention 1917, 1918; 66th, 67th and 68th Congresses.

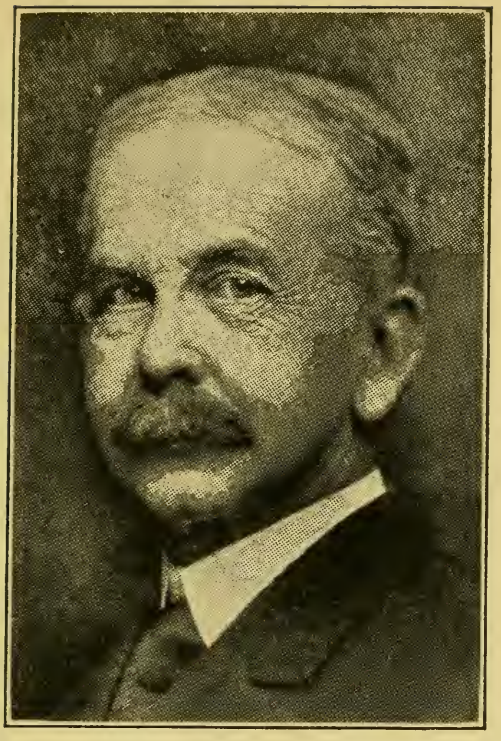

PAIGE, CALVIN D., 51 Main St., Southbridge, Congress, 3d District, Republican.

Born: Southbridge, May 20, 1848.

Educated: Public Schools.

Business: Manufacturer, President of Central Mills Co., Treasurer of Edwards Co., President Southbridge Savings Bank, director Southbridge National Bank.

Public office: Selectman for 3 yrs., Presidential Elector in 1904, House 1878, Executive Council 1907 and 1908, member of 63d, 64th, 65th, 66th, 67th and 68th Congresses.

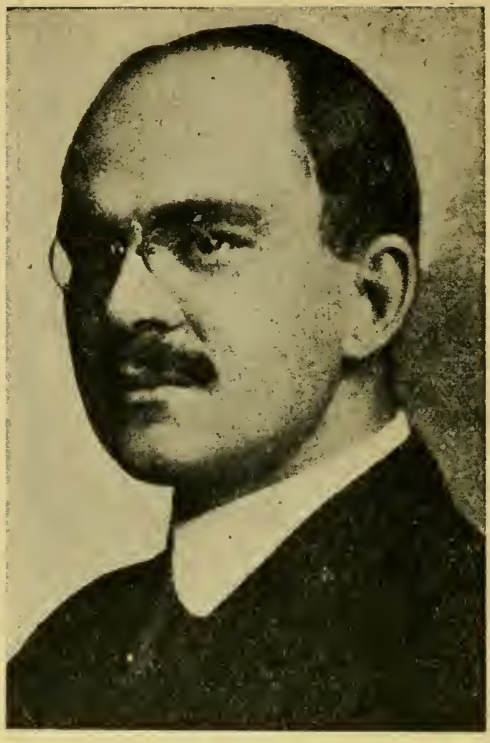

ROGERS, JOHN JACOB, 444 Andover St., Lowell, Congress, 5th District, Republican.

Born: Lowell, August 18, 1881.

Educated: Harvard College (A. B., A. M., Harvard Law School (LL.B.)

Profession: Lawyer.

Public office: Lowell Common Council, School Committee. Elected to 63d, 64th, 65th, 66th, 67th and 68th Congresses.

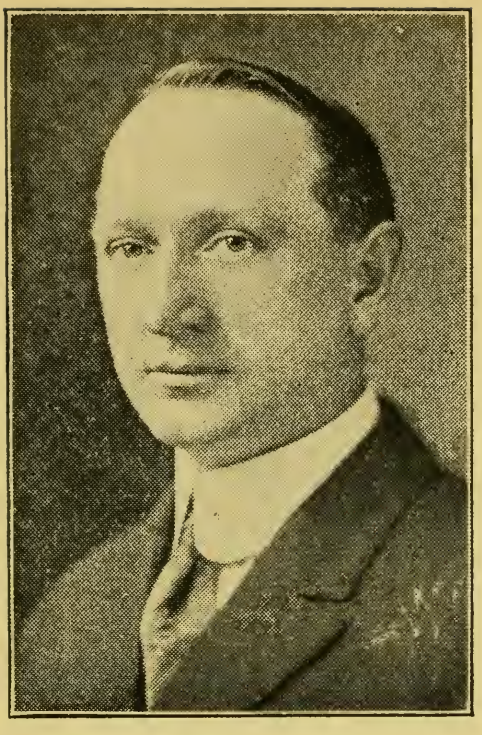

TAGUE, PETER F., 21 Monument Sq., Boston, (29), Congress, Tenth District, Democrat.

Born: Charlestown, June 4, 1871.

Educated: Grammar and High Schools.

Business: Chemist.

Organizations: K. of C., A. O. U. W., M. C. O. F.

Public office: Common Council, 1894-5-6, Mass. House 1897-98, 1913-14. Senate, 1899-1900. Member of 64th, 65th, 66th, 67th and 68th Congresses.

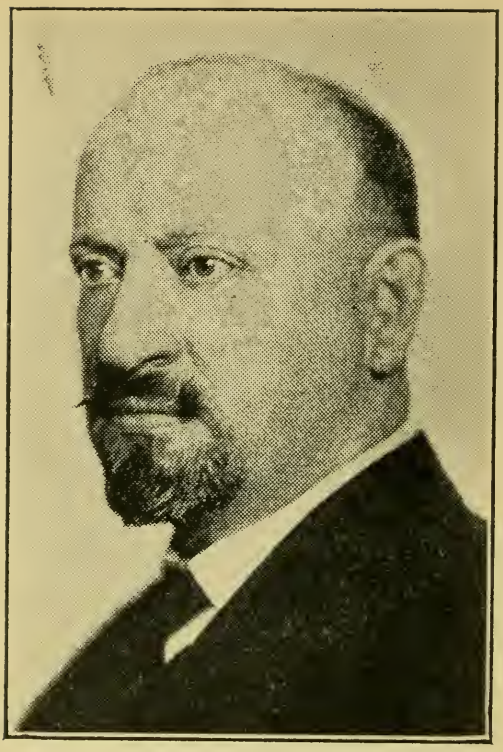

(Photo by Harris & Ewing)

TINKHAM, GEORGE HOLDEN, 326 Commonwealth Avenue, Boston, (17), Congress, 11th District, Republican.

Born: Boston, October 29, 1870.

Educated: Prince, Chauncey Hall and Hopkinson's, Harvard '94.

Profession: Lawyer.

Public office: Common Council 1897, 1898, Board of Aldermen 1900, 1901, 1902, Senate 1910, 1911, 1912. Elected to 64th, 65th, 66th, 67th and 68th Congresses.

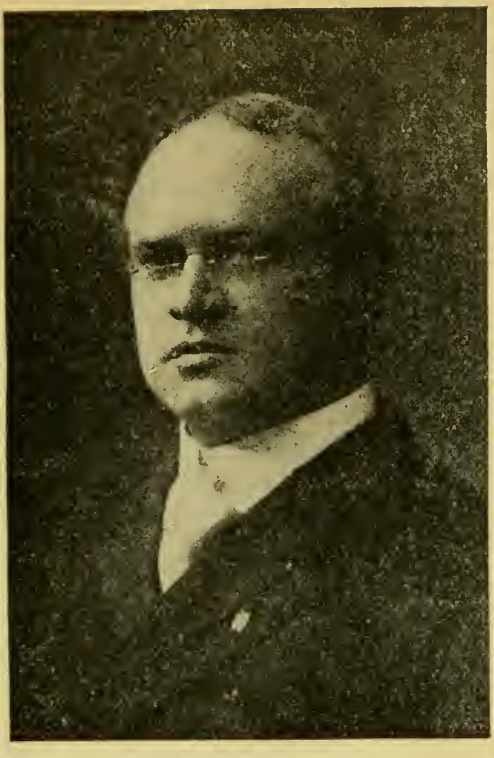

TREADWAY, ALLEN T., Main St., Stockbridge, Congress, 1st District, Republican.

Born: Stockbridge, September 16, 1867.

Educated: Public Schools, Amherst College.

Business: Hotel Proprietor.

Organizations: A. F. & A. M., 33d degree.

Public office: House 1904, Senate 1908 to 1911, President of Senate 1909 to 1911. Member of 63d, 64th, 65th, 66th, 67th and 68th Congresses.

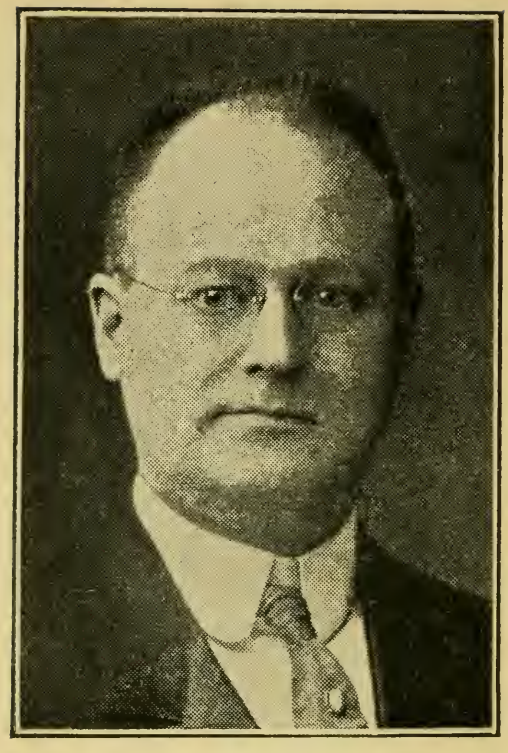

(Photo by Marceau)

UNDERHILL, CHARLES L., 48 Dartmouth St., Somerville, (45), Congress, 9th District, Republican.

Born: Richmond, Va., July 20, 1867.

Educated: Grammar school.

Business: Hardware.

Organizations: Masons, Elks, United Commercial Travellers, Somerville Board of Trade, Boston Police Volunteers of 1919.

Public office: Mass. House 1902, '03, '08, '09, '10, '11, '12, '13, '18, '19. Constitutional Convention 1917, 1918. Member 67th and 68th Congresses.

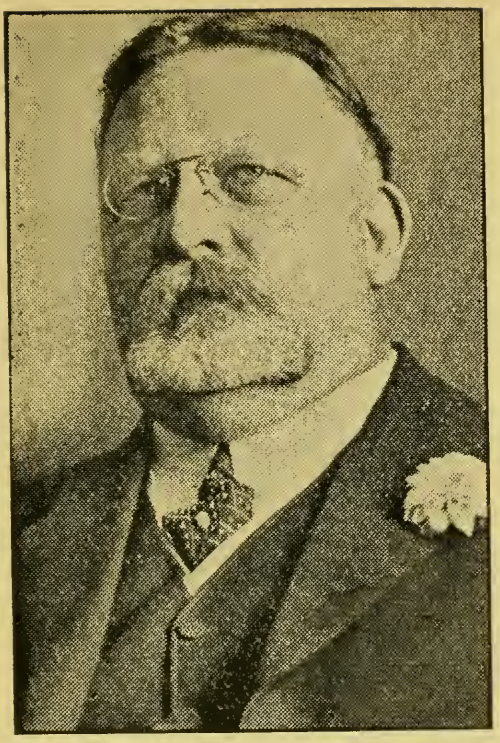

WINSLOW, SAMUEL E., 10 Linden St., Worcester, Congress, 4th District, Republican.

Born: Worcester, April 11, 1862.

Educated: Public Schools, Williston Seminary, Harvard College.

Business: Skate manufacturer.

Organizations: Republican State and City Committees.

Public office: Member 63d, 64th, 65th, 66th, 67th and 68th Congresses.

State Government

Executive

COX, CHANNING H., 173 Beacon St., Boston, (17), Governor, Republican.

Born: Manchester, N. H., Feb. 28, 1879.

Educated: Dartmouth '01, Harvard Law School '04.

Profession: Lawyer.

Organizations: Mass. Republican, Lincoln, and Roosevelt Clubs, Boston and Massachusetts Bar Associations.

Public office: Boston Common Council, 1908, '09; Mass. House 1910 to 1918, Speaker 1915 to 1918; Lieutenant Governor 1919, 1920; Governor 1921-22, 1923-24.

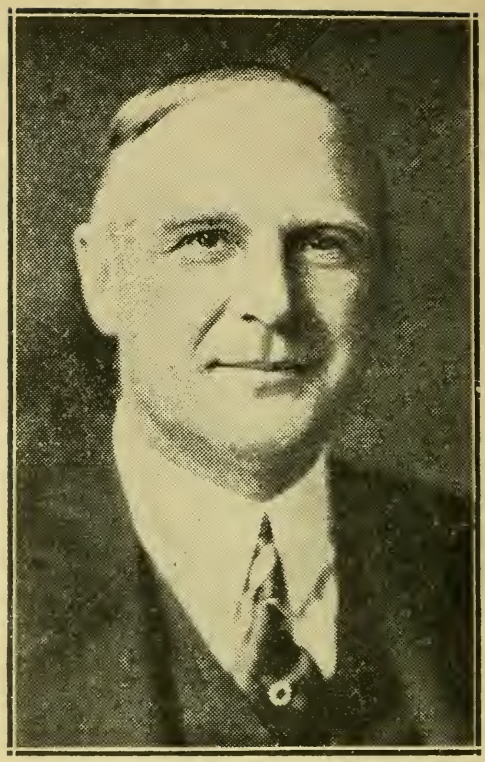

FULLER, ALVAN T., 81 Appleton St., Malden, (48), Lieutenant Governor, Republican.

Born: Boston, February 27, 1878.

Educated: Public Schools.

Business: Motor Cars.

Public office: House as Progressive 1915, elected as independent candidate for membership in 65th Congress, Republican in 66th Congress; Lieutenant Governor 1921-22, 1923-24.

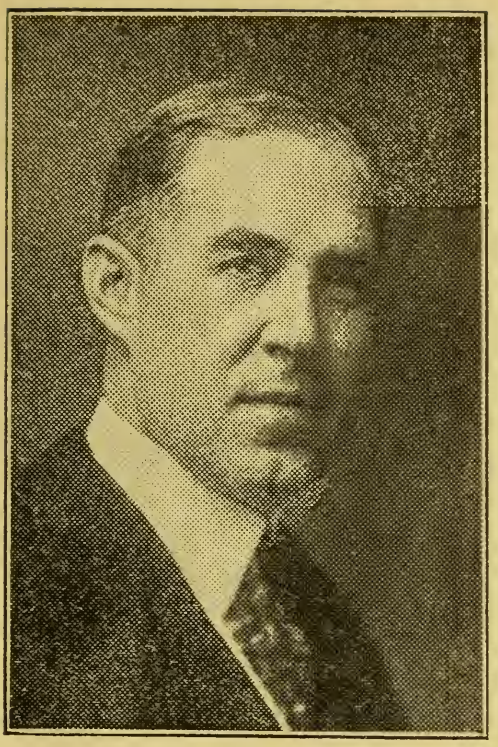

COOK, FREDERIC W., 75 Benton Road, Somerville, (42), Secretary of the Commonwealth, Republican.

Born: Somerville, May 2, 1873.

Educated: Public schools.

Occupation: Secretary of State.

Organizations: Masons, Elks, Somerville Central, Middlesex, and Lexington Golf Clubs, Old Colony Club of Plymouth.

Public office: Somerville ass't city clerk 13 yrs., city clerk 15 yrs., Secretary of the Commonwealth 1921-22, 1923-24.

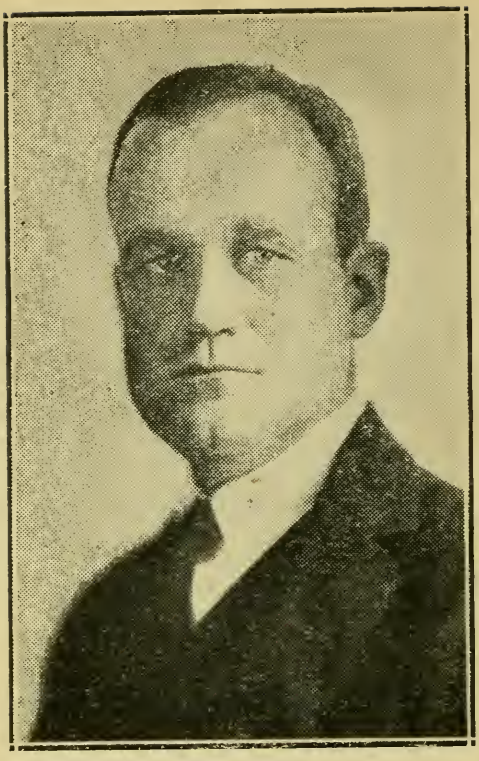

JACKSON, JAMES, Grove St., Westwood, State Treasurer and Receiver General, Republican.

Born: Boston, April 21, 1881.

Educated: Groton School, Harvard.

Business: Banking.

Public office: Appointed to fill vacancy in office of State Treasurer. Elected State Treasurer for 1921-22, re-elected for 1923-24.

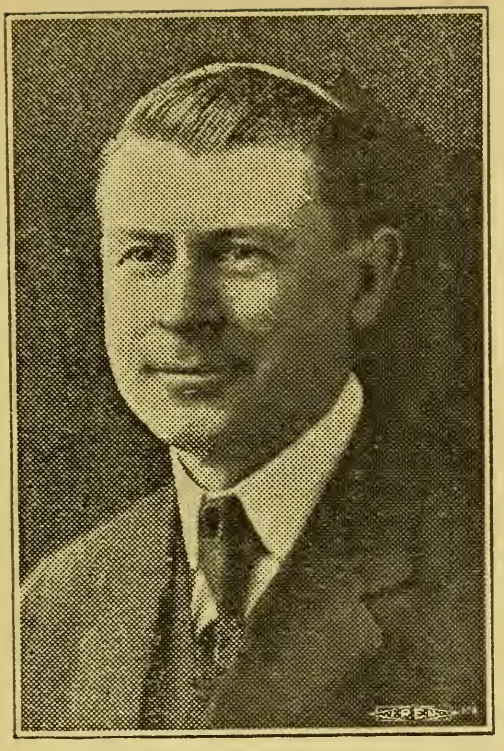

COOK, ALONZO B., 27 Wales St., Boston, (24), State Auditor, Republican.

Born: Boston, July 31, 1866.

Educated: Roxbury High, B. U. Law School.

Profession: Lawyer, accountant.

Organizations: Masons, Shrine, Odd Fellows, Knights Pythias, Knights Malta, A. & H. A. Co., S. A. R., Assoc. G. A. R., Mass. Republican and Lincoln Clubs.

Public office: Public administrator Suffolk County; State Auditor 1915 to 1924.

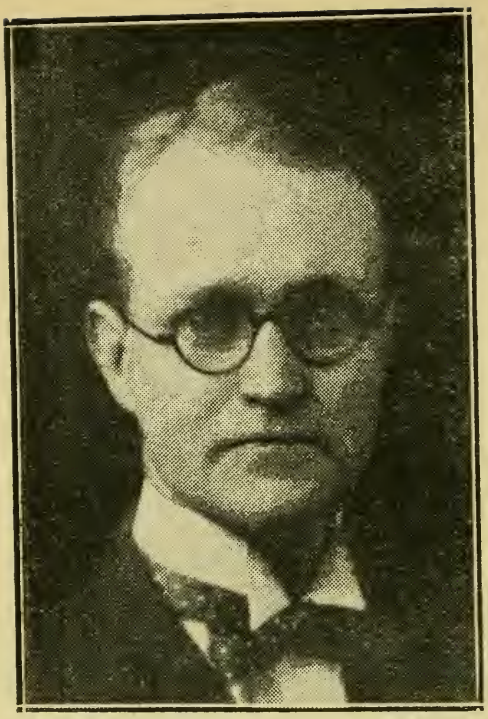

BENTON, JAY R., 3 Pequossette Road, Belmont, (78), Attorney General, Republican..

Born: Somerville, Oct. 18, 1885.

Educated: Phillips Exeter Academy '04, Harvard '08, Boston Univ. Law School '11.

Profession: Lawyer.

Organizations: American, Mass., Boston, Middlesex Bar Ass'n, B. U. Law School Ass'n, Masons, Elks, Harvard Club of Boston, Oakley, Mass. Club.

Public office: Mass. House 1917, '18; Ass't Atty. Gen'l 1918-'22; Attorney General 1923-24.

Governor's Council

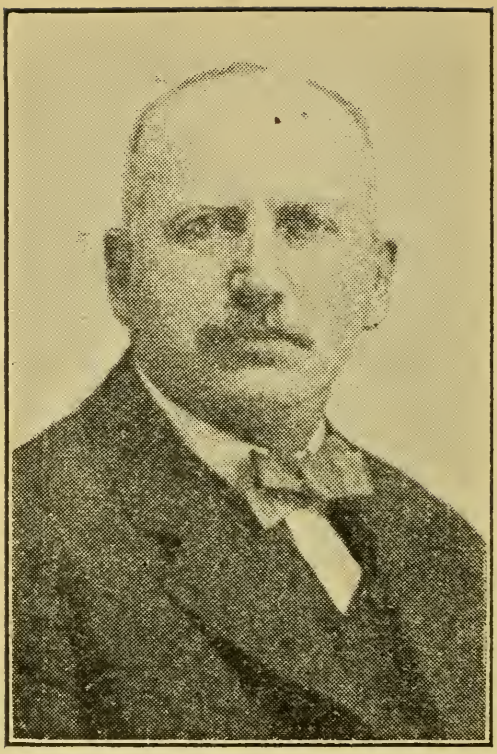

ALDRICH, FRANCIS W., 166 State St., Springfield, Governor's Council, 8th District, Republican.

Born: Atkinson, Me., May 28, 1872.

Educated: A. M. Ames Boarding School.

Business: Business man and farmer.

Organizations: Hampden Lodge of Masons, Springfield; Henry S. Lee Lodge, K. of P., Springfield; Pres. of Western Mass. Progressive Club and West Springfield Progressive Club.

Public office: Governor's Council 1921-22, 1923-24.

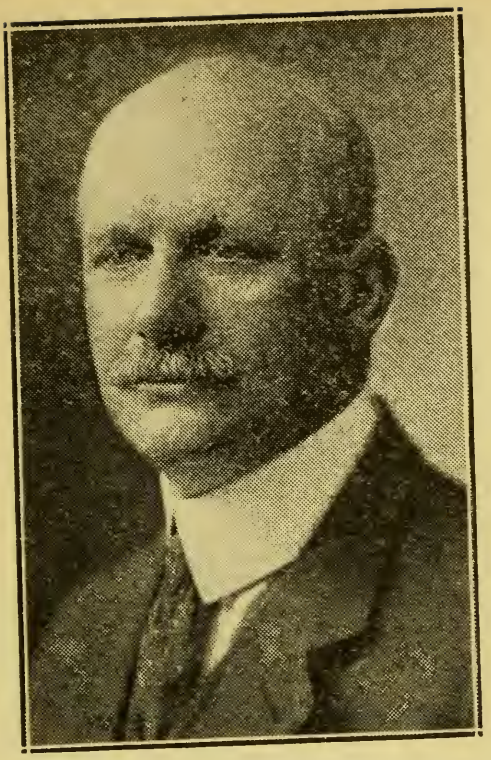

BURRILL, CHARLES LAWRENCE, 29 Pinckney St., Boston, (14), Governor's Council, 4th District, Republican.

Born: Boston, Jan. 3, 1862.

Educated: Boston English High School.

Business: Banker.

Organizations: Boston Art, City, Corinthian Yacht, Middlesex and Mass. Republican Clubs, Secretary B. Y. M. C. Union.

Public office: Boston School Bd. 1897 to 1900, State Treasurer 1915 to 1919; Governor's Council 1923-'24.

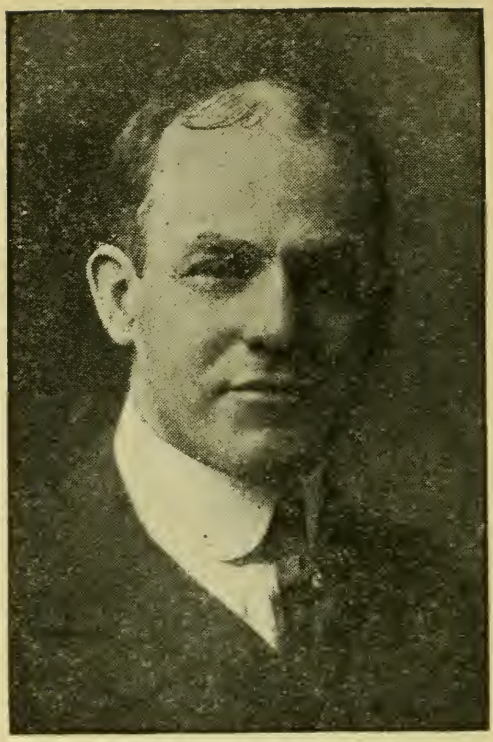

CURRAN, GEORGE E., 5 Auburn St., Boston, (19), Governor's Council, 3rd District, Democrat.

Born: Roxbury, Jan. 28, 1871.

Educated: Boston public schools.

Business: Theatrical stage manager.

Organizations: Elks, K. of C., A. O. H., Theatrical Mechanics Union, Stage Employees, Irish Charitable, Shawmut Club.

Public office: Mass. House 1914 to 1917, Mass. Senate 1918 to 1920; Governor's Council 1923-'24.

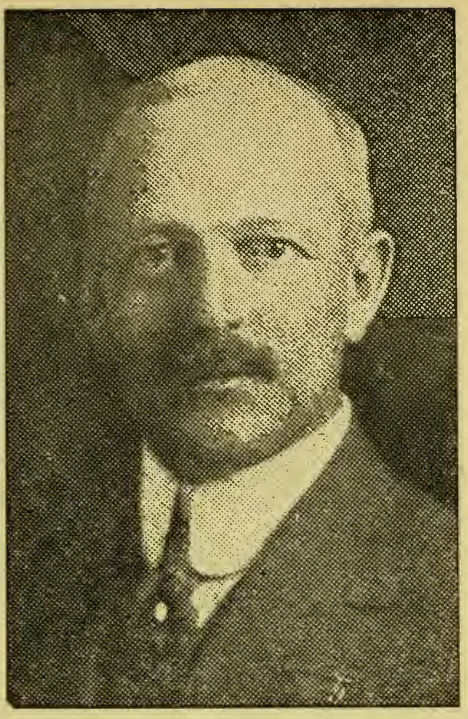

FRASER, EUGENE B., 8 Sanderson Ave., Lynn, Governor's Council, 5th District, Republican.

Born: Lynn, Feb. 19, 1869.

Educated: Public schools.

Business: Treas. Lynn Gas & Electric Co.

Organizations: Masons, Odd Fellows, Knights of Pythias, Elks, Red Men, Moose.

Public office: Constitutional Convention, Governor's Council 1923-'24.

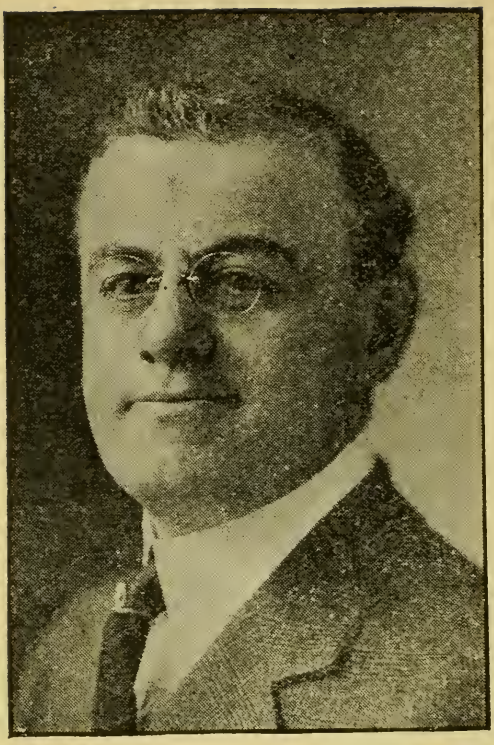

OLLENDORFF, WILLIAM W., Main St., Medway, Governor's Council, 2nd District, Republican.

Born: Mora, N. M., April 17, 1878.

Educated: Public schools.

Business: Woolen manufacturer.

Organizations: A. F. & A. M., Royal Arch Chapter, Knights Templars, Boston City Club.

Public office: Medway selectman, chief of police; Mass. House 1918 to 1920; Governor's Council 1923-'24.

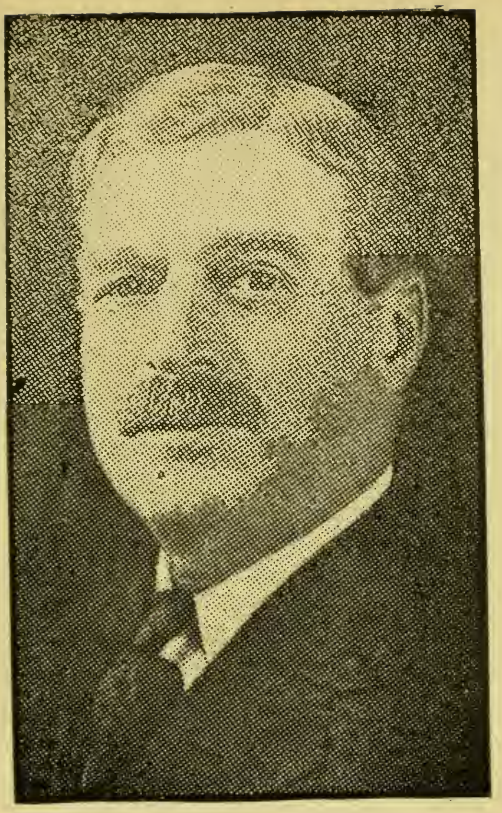

SMITH, CHARLES SUMNER, Lincoln, Governor's Council, 6th District, Republican.

Born: Lincoln, 1857.

Educated: Public schools, Phillips Andover Academy.

Business: Mining interests.

Public office: Mass. Senate 1917, 1918, 1919; Governor's Council 1921-22, 1923-24.

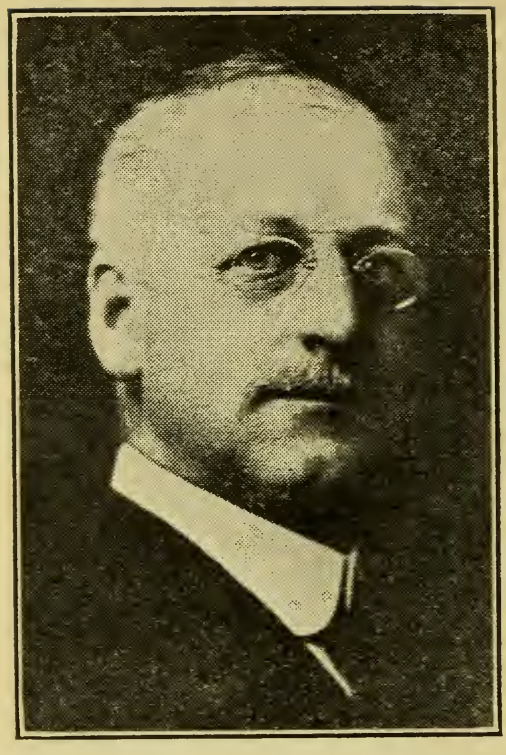

WHITE, JOHN ADDISON, Gilbert St., North Brookfield, Governor's Council, 7th District, Republican.

Born: West Boylston, Aug. 8, 1859.

Educated: Public Schools.

Business: Manufacturer.

Organizations: Worcester Economic Club, Board of Investment North Brookfield Savings Bank.

Public office: Winchendon Selectman, 1904 to 1906, Chairman 1906; North Brookfield School Com. 1909 to 1913, Chairman 1913; Constitutional Convention; Mass. 1921-22, 1923-24.

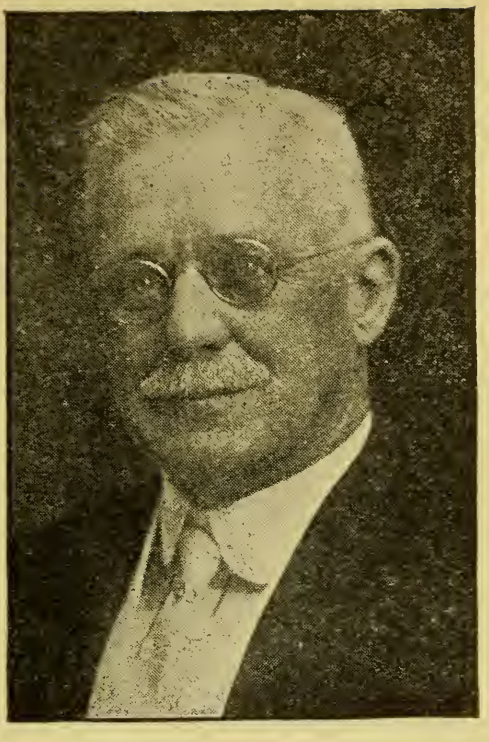

WRIGHT, ELWIN TEMPLE, 222 Webster St., Rockland, Governor's Council, 1st District, Republican.

Born: Plympton, Nov. 6, 1852.

Educated: Left School at 13 years.

Business: Shoe Manufacturer.

Organizations: Masonic, I. O. O. F.

Public office: Mass. House 1919, 1920; Mass. Senate 1921-22, Governor's Council 1923-24.

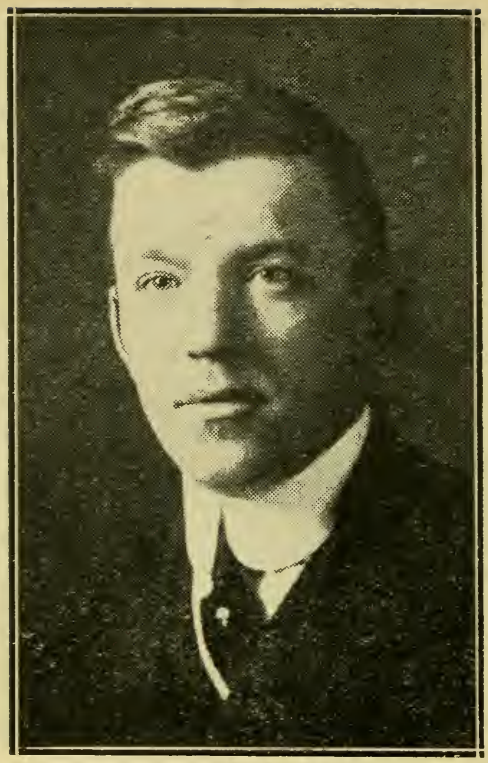

HERMAN A. MacDONALD of Beverly.
Secretary to the Governor.
Former Mayor of Beverly and former member of Massachusetts House.

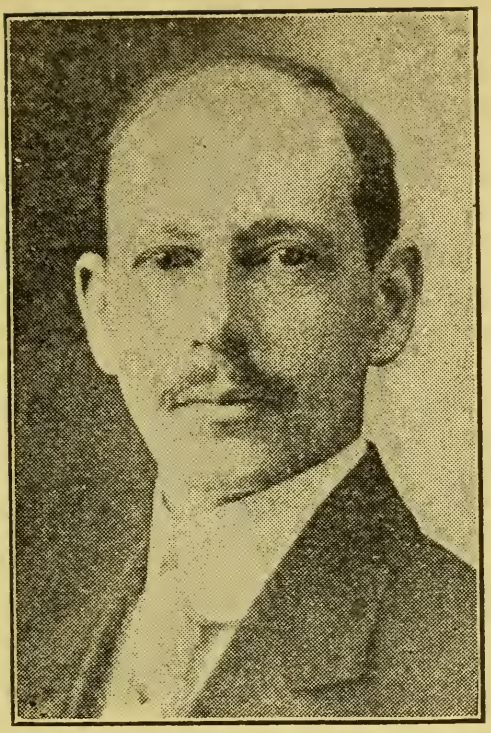

SOUTHWORTH, CHARLES A., Swampscott, Executive Secretary of Governor's Council.

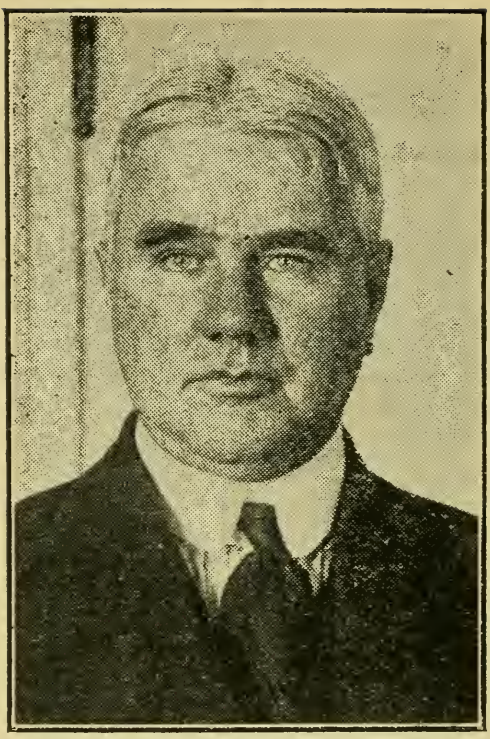

EDWARD F. HORRIGAN of Cambridge, Aide to His Excellency the Governor.

Massachusetts Legislature

Senate

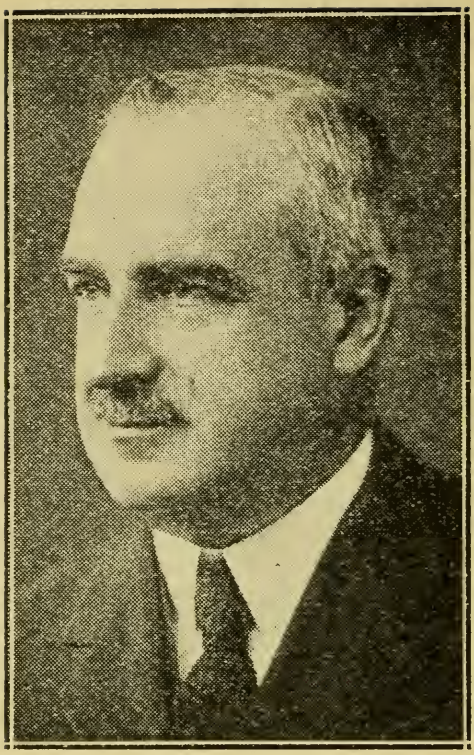

(Photo by Marceau)

ALLEN, FRANK G., President of the Senate, 289 Walpole St., Norwood, Norfolk Senatorial District, Republican.

Born: Lynn, October 6, 1874.

Educated: Lynn High School.

Business: Merchant (Leather, wool.)

Organizations: Algonquin, University, Exchange, Brookline, Country, Brae Burn and Dedham Polo and Country Clubs, Grange.

Public office: Chairman Norwood assessors; chairman selectmen; Mass. House 1918, 1919; Mass. Senate 1920 to 1923-24. Pres. of Senate 1921-24.

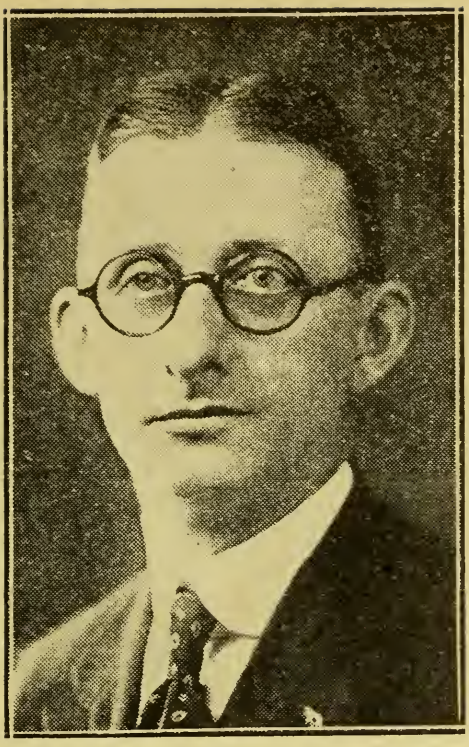

(Photo by Marceau)

AUSTIN, CHARLES M., 23 Berkeley St., Somerville, (42), 3rd Middlesex Senatorial District, Republican.

Born: Newport, Me., May 2, 1884.

Educated: Public Schools.

Business: Salesman.

Organizations: Masons 32nd degree, Shrine, Odd Fellows, K. of P., Elks, Red Men, Central Club, Clarendon Club, Reciprocity Club.

Public office: Somerville Board of Aldermen 1915 to 1917; Mass. House 1918, 1919, 1920; Mass. Senate 1921-22, 1923-24.

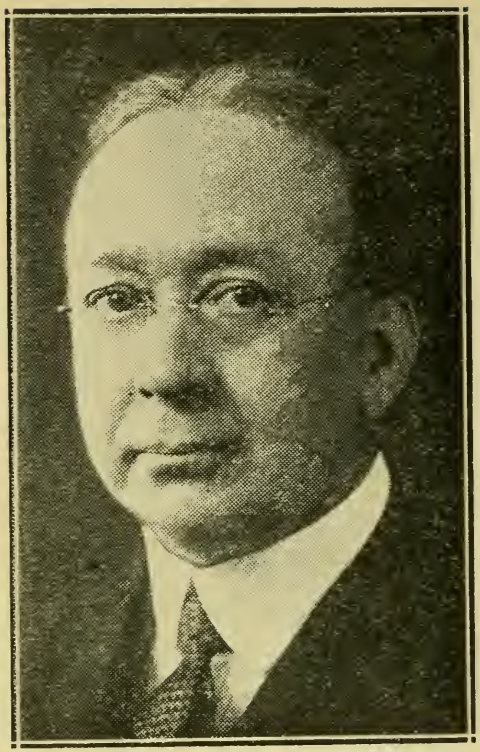

(Photo by Marceau)

BABB, GEORGE W. P., 21 Conway St., Boston, (31), 8th Suffolk Senatorial District, Republican.

Born: Boston, August 20, 1866.

Educated: Boston public schools.

Business: Real estate.

Organizations: Pres. Roslindale Co-operative Bank, Republican Club of Mass., A. F. & A. M.

Public office: Mass. House 1913, 16, 17, 18; Mass. Senate 1921-22, 1923-24.

(Photo by Marceau)

BLISS, ALVIN E., 60 Linden Ave., Malden, (48), 4th Middlesex Senatorial District, Republican.

Born: Brookline, Sept. 16, 1858.

Educated: Public schools.

Business: Safety engineer

Organizations: 32d degree Mason, Shrine, B. P. O. E., I. O. O. F., (all branches), Past Dept. Com., P. M., Eagles, K. of P., Buffaloes, Moose, Delib. Assembly, Bellevue Golf, Malden, Kernwood, Boston City, Nyassett (Springfield) Clubs.

Public office: Malden Common Council 1887-'88; Mass. House 1910-'13; 1915-'19; Mass. Senate 1920-'24.

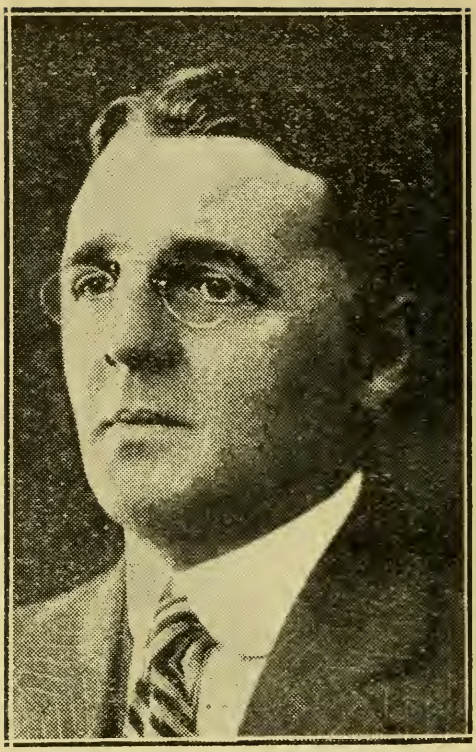

(Photo by Marceau)

CARRICK, GEORGE H., 67 Sparks St., Cambridge, (38), 2d Middlesex Senatorial District, Republican.

Born: Boston, May 16, 1875.

Educated: Cambridge High, Bryant & Stratton's, Northeastern College of Law, Harvard Law and Graduate Schools.

Business: Real Estate and Insurance.

Organizations: Cambridge Republican, Colonial, Harvard, Lexington Golf and Boston City Clubs, Amicable Lodge, A. F. & A. M., Cambridge Lodge of Elks.

Public office: Mass. House 1917, 1918; Mass. Senate 1920, 1921-22, 1923-24.

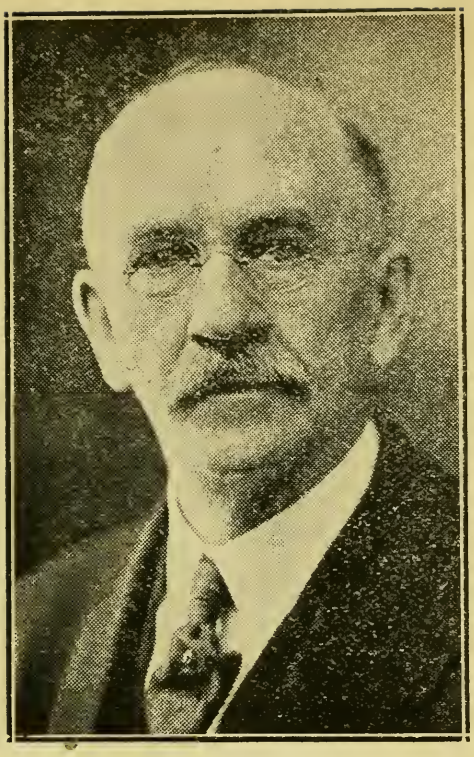

(Photo by Marceau)

CHAMBERLAIN, GEORGE DUDLEY, 127 Mulberry St., Springfield, 1st Hampden Senatorial District, Republican.

Born: Troy, N. Y., Sept. 28, 1858.

Educated: Springfield Collegiate Institute.

Business: Accountant.

Organizations: Masons, Springfield Chamber of Commerce, Mass. Civic League.

Public office: Springfield councilman 2 years, alderman 3 years; Mass. House 1913 to 1916; Senate 1917, '18, '19, '20, '21-'22, '23-'24.

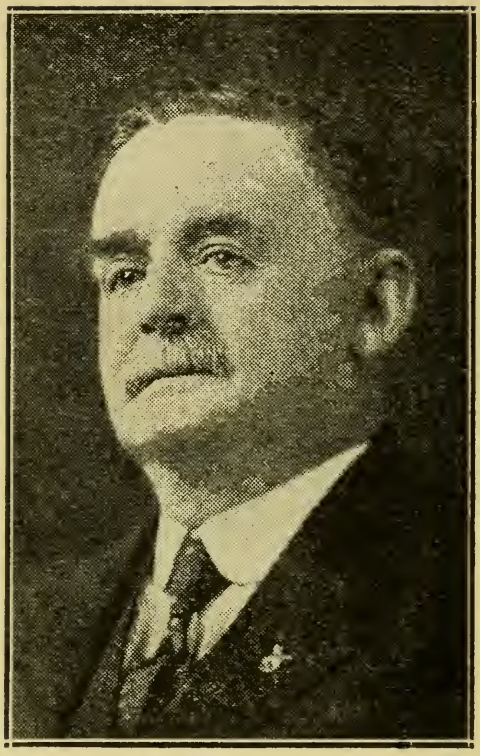

(Photo by Marceau)

CLARK, HENRY S., 11 Montague St., Boston, (24), 9th Suffolk Senatorial District, Republican.

Born: St. John, N. B., Jan. 5, 1858.

Educated: Public Schools.

Business: Insurance and real estate.

Organizations: Masons, Aleppo Mystic Temple, Shriners, Odd Fellows, Roosevelt Club.

Public office: Boston Common Council 1902, 1903. House 1907, 1917 to 1920; Mass. Senate 1921-'22, 1923-'24.

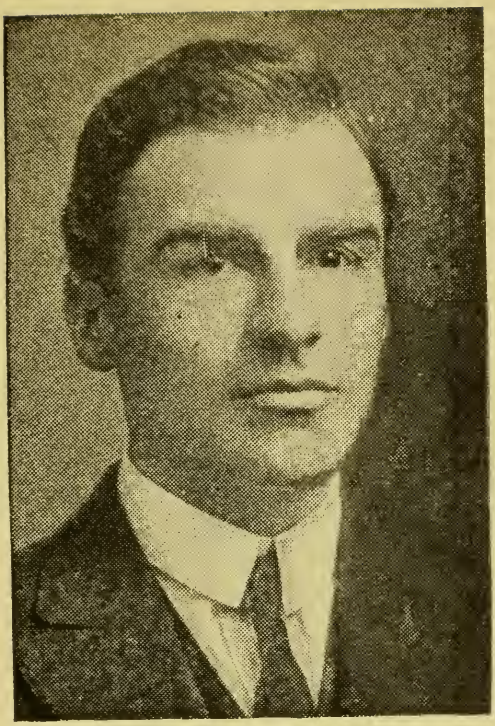

(Photo by Waid)

COX, EDWARD J., 135 Addison St., Boston, (28), 1st Suffolk Senatorial District, Republican.

Born: Boston, Aug. 21, 1882.

Educated: Grammar, Boston Latin, Boston College.

Organizations: Knights of Columbus.

Business: Salesman.

Public office: Mass. House 1917, 18, 19, 1921-22, Mass. Senate 1923-'24.

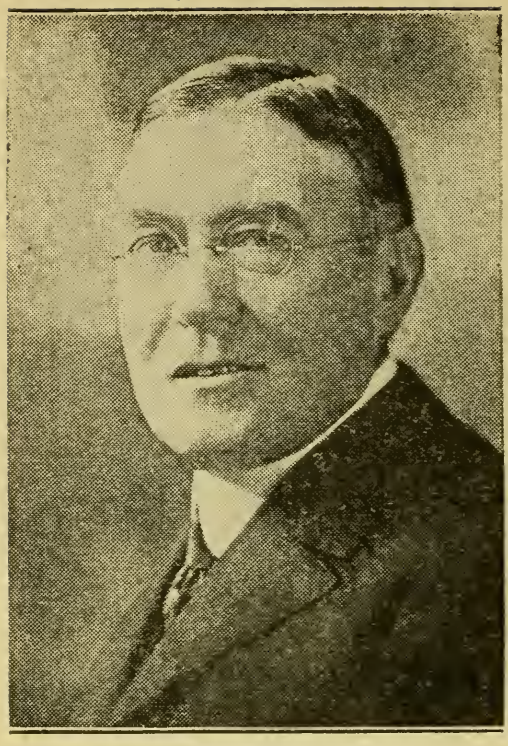

(Photo by Marceau)

CREESE, WALTER THOMAS, 2 Poplar St., Danvers, 2nd Essex Senatorial District, Republican.

Born: Yeovil, Eng., July 10, 1869.

Educated: Lowell Public Schools.

Business: Treas. Creese & Cook Co., leather mfrs.

Organizations: A. F. & A. M., Royal Arch Chapter, Commandery, Master Sutton Lodge of Perfection, Salem; Salem Chamber of Commerce.

Public office: Electric light comm'r 1909 to 1914; Mass. House 1920, 1921-22, Mass. Senate 1923-'24.

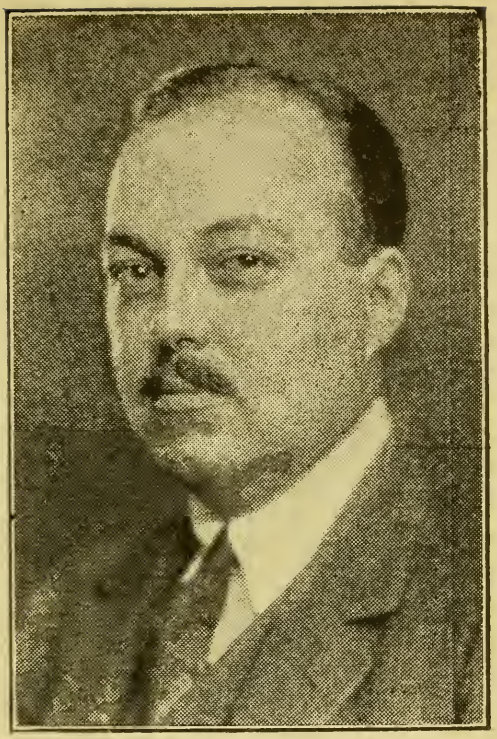

(Photo by Bachrach)

DRAPER, EBEN SUMNER, 31 Adin St., Hopedale, 4th Worcester Senatorial District, Republican.

Born: Hopedale, Aug. 30, 1893.

Educated: Noble & Greenough, Harvard 1915.

Business: Manufacturer.

Organizations: American Legion, In Army in France 1917 to 1919, commissioned 2nd lieut. Regular Army Oct. 26, 1917, 1st lieut. March 15, 1918, captain Oct. 16, 1918. Discharged May 24, 1919.

Public office: Mass. House 1921-'22, Mass. Senate 1923-'24.

(Photo by Waid)

FRANCIS, WILLIAM J., 45 Corey St., Boston, (29), 2nd Suffolk Senatorial District, Democrat.

Born: Boston, March 18, 1877.

Educated: Public Schools.

Business: Clerk.

Public office: Mass. House 1919, 1920, 1921-'22, Mass. Senate 1923-'24.

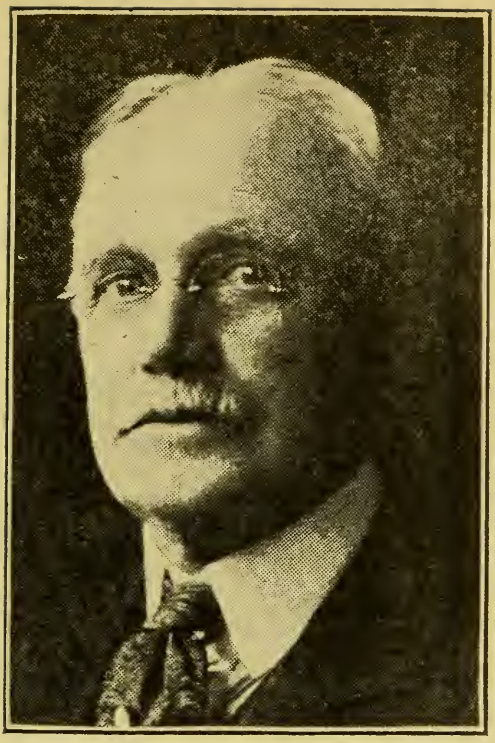

(Photo by Waid)

FROTHINGHAM, CHARLES BENJAMIN, 29 North Common St., Lynn, 1st Essex Senatorial District, Republican.

Born: Lynn, Nov. 11, 1858.

Educated: Bowdoin, Dartmouth Medical.

Profession: Physician.

Organizations: Masons, Odd Fellows, Knights of Pythias, N. E. O. P.

Public office: City physician 4 years, School Committee 6 years, Mass. House 1915, '16, '17, '18, 1921-'22, Mass. Senate 1923-'24.

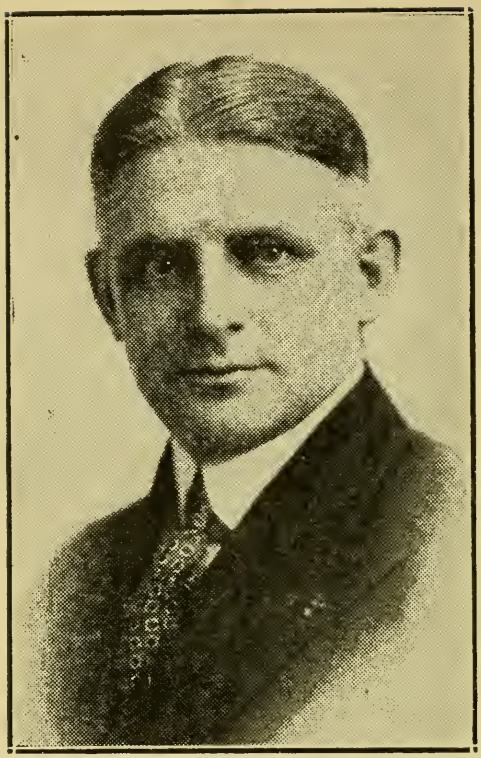

GIBBONS, RICHARD A., 102 Willow St., Lawrence, 5th Essex Senatorial District, Democrat.

Born: Lawrence, July 24, 1883.

Educated: Evening High School, Northeastern University.

Business: Real estate and insurance.

Organizations: Elks, Eagles, Knights of Columbus.

Public office: Mass. Senate 1923-'24.

(Photo by Marceau)

GIBBS, JOHN M., 22 Lyman St., Waltham, (54), 5th Middlesex Senatorial District, Republican.

Born: St. John, N. B., July 13, 1874.

Educated: Harvard, Boston University Law.

Profession: Lawyer.

Organizations: Masons, Elks, Odd Fellows, Grange, S. of V., Spanish War Veterans, Mass. Club.

Public office: Waltham Board of Aldermen 4 years, president 2 years; Mass. House 1915 to 1919; Mass. Senate 1920, 1921-'22, 1923-'24.

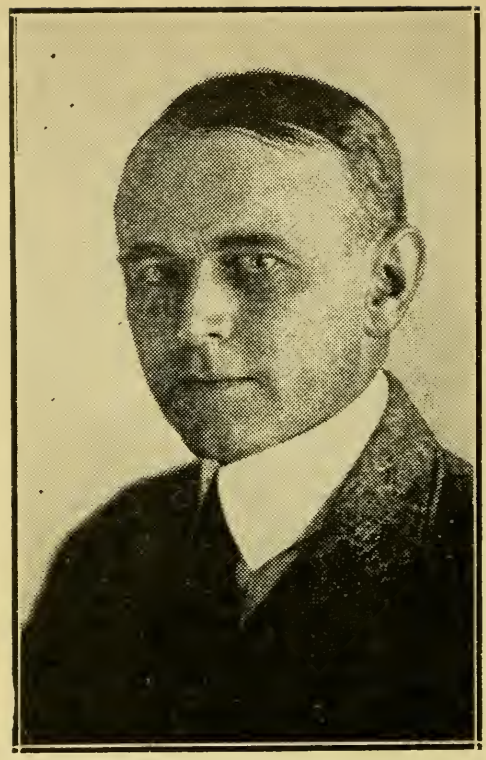

HAIGIS, JOHN W., 463 Main St., Greenfield, Franklin and Hampshire Senatorial District, Republican.

Born: Montague, July 31, 1881.

Educated: Public schools.

Business: Publisher, Greenfield Daily Recorder.

Organizations: Masons, Odd Fellows, K. T., R. A. C., D. O. H., Red Men.

Public office: Mass. House 1909 to 1912; Mass. Senate 1915, 1916, 1923-'24.

(Photo by Marceau)

HALLIWELL, JOHN, 26 George St., New Bedford, 3rd Bristol Senatorial District, Republican.

Born: Mossley, Eng., Feb. 21, 1864.

Educated: Public Schools.

Business: Mule spinner.

Organizations: Masons, Odd Fellows, Manchester Unity, A. O. U. W.

Public office: Common Council 1905 to 1907, Mass. House 1914 to 1917; Senate 1918, 1919, 1920, 1921-'22, 1923-'24.

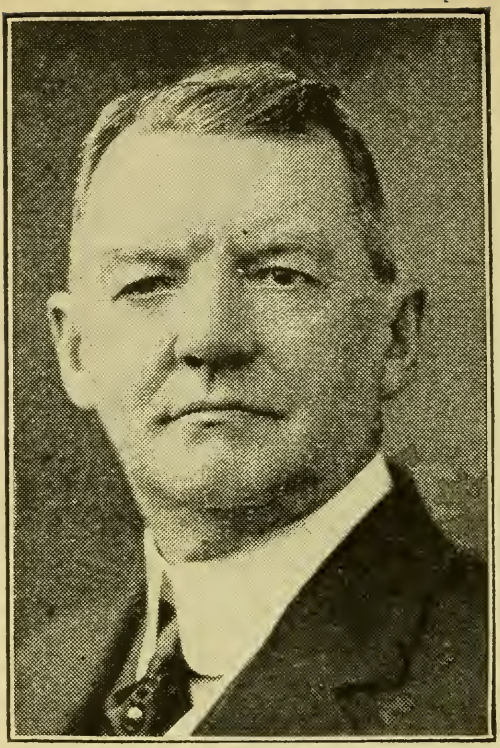

HARTSHORN, CHARLES H., 15 Reservoir St., Gardner, 3rd Worcester Senatorial District, Republican.

Born: Gardner, Feb. 11, 1859.

Educated: Public schools.

Business: Baby Carriages and Reed Chair Mnfr.

Organizations: Masons 32 degree, I. O. O. F., R. A., Worcester Country Club, Nashua Country Club, Gardner Boat Club.

Public office: Gardner Selectman 6 years, Advisory Board 8 years, Moderator 18 years; Mass. House 1916 to 1921-'22, Mass. Senate 1923-'24.

(Photo by Waid)

HENNESSEY, WILLIAM IGNATIUS, 333 Geneva Ave., Boston, (22), 7th Suffolk Senatorial District, Democrat.

Born: Roxbury, Dec. 14, 1886.

Educated: Gibson school, Latin school, Harvard College, Boston University Law.

Profession: Lawyer.

Organizations: Dorchester Council K. of C., 4th Degree K. of C., Alhambra, St. Peter's Parish Club and Forum, Recreation Club.

Public office: Mass. House 1921-'22, Mass. Senate 1923-'24.

HOWARD, CHARLES P., 109 Summer Ave., Reading, 7th Middlesex Senatorial District, Republican.

Born: Tewksbury, Dec. 26, 1887.

Educated: Boston Latin School, Harvard College and Law School.

Profession: Lawyer.

Organizations: A. F. & A. M., K. T., Royal Arch Chapter, Harvard Club of Boston, Twentieth Century Club, Boston Chamber of Commerce, Boston and Middlesex Bar Ass'ns.

Public office: Constitutional Convention, Mass. Senate 1923-'24.

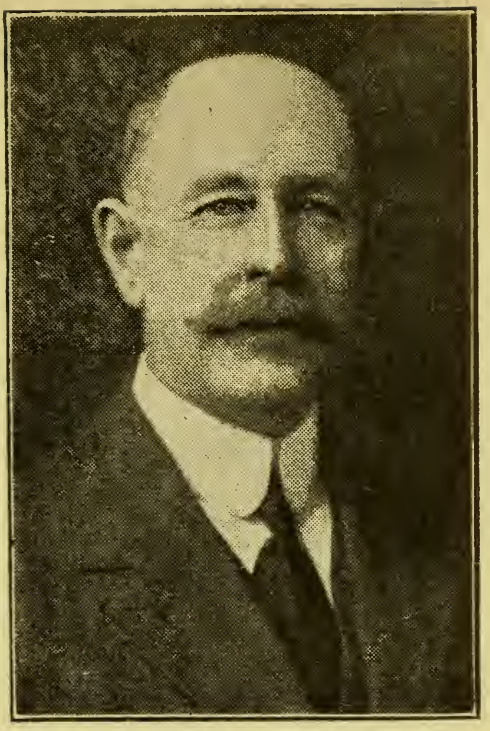

LOOK, WILLIAM J., Spring St., Tisbury, Cape and Plymouth Senatorial District, Republican.

Born: Tisbury, June 20, 1867.

Educated: Public Schools.

Organizations: Masons, W. M. 4 years; Dist. Dep. Gr. M. 2 years.

Public office: Constitutional Convention, Ch. Republican Town Committee for past 20 years, is and has been for 19 years Chairman of Board of Selectmen and Chairman of Board of Assessors. Mass. House 1911-'14, '20, 1921-'22, Mass. Senate 1923-'24.

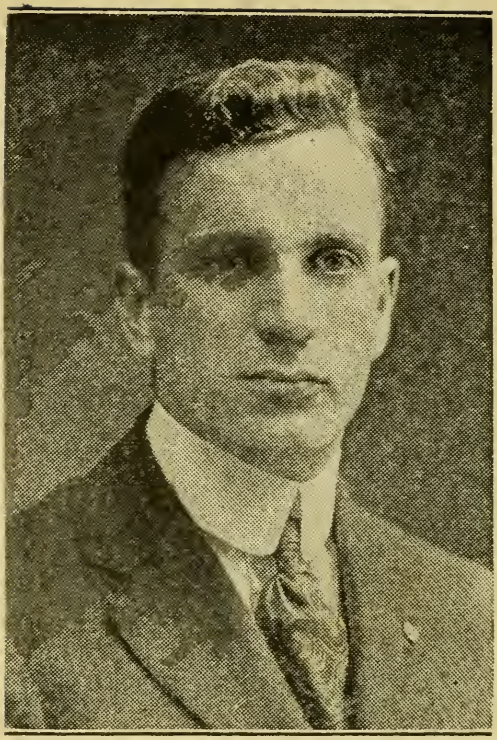

McCORMACK, JOHN W., 726 Columbia Road, Boston, (25), 3rd Suffolk Senatorial District, Democrat.

Born: Boston, Dec. 21, 1891.

Educated: Boston Public Schools.

Profession: Lawyer.

Organizations: Knights of Columbus, American Legion.

Public office: Constitutional Convention, Mass. House 1920, 1921-'22, Mass. Senate 1923-'24.

(Photo by Marceau)

McLANE, WALTER E., 95 June St., Fall River, 2nd Bristol Senatorial District, Republican.

Born: Taunton, December 30, 1863.

Educated: Grammar Schools.

Business: Cotton broker.

Organizations: Elks, Masons, Moose.

Public office: Alderman 1908 to 1911; Mass. Senate 1912 to 1923-'24.

(Photo by Waid)

MELODY, PATRICK J., 25 Worcester Square, Boston, (18), 4th Suffolk Senatorial District, Democrat.

Born: Ireland, Aug. 10, 1886.

Educated: Public Schools, Galway College.

Business: Bowling Alley Proprietor.

Organizations: A. O. H., Irish County Clubs, Orioles, K. of C., Irish National Foresters, Foresters of America, Citizens Club, Una Voce Club.

Public office: Mass. House 1919 to 1921-22, Mass. Senate 1923-'24.

MORAN, JAMES G., 59 Union St., Mansfield, 1st Bristol Senatorial District, Republican.

Born: Mansfield, May 2, 1870.

Educated: Lawrence Academy, Groton; Mass. Institute of Technology, Boston Y. M. C. A. Law School.

Profession: Lawyer.

Organizations: Masons, Bristol County Republican Club.

Public office: Mansfield postmaster 4 yrs., Mass. House 1917 to 1919, Mass. Senate 1923-'24.

MULVEY, JAMES J., 23 Codman Park, Boston, (19), 6th Suffolk Senatorial District, Democrat.

Born: Brookline, April 7, 1886.

Educated: Lowell Grammar School.

Business: Clerk.

Public office: Mass. House 1919 to 1921-'22, Mass. Senate 1923-'24.

(Photo by Marceau)

NELSON, CHRISTIAN, 37 Sterling St., Worcester, 1st Worcester Senatorial District, Republican.

Born: Denmark, Jan. 27, 1865.

Educated: Public and High Schools.

Business: Grocer and real estate.

Organizations: Worcester County Republican Club, Swedish-American Republican League, Masons, Montague Lodge, Massasoit I. O. R. M.

Public office: Common Council 3 years, Alderman 3 years. Mass House 1918, 1919. Mass. Senate 1920, 1921-'22, 1923-'24.

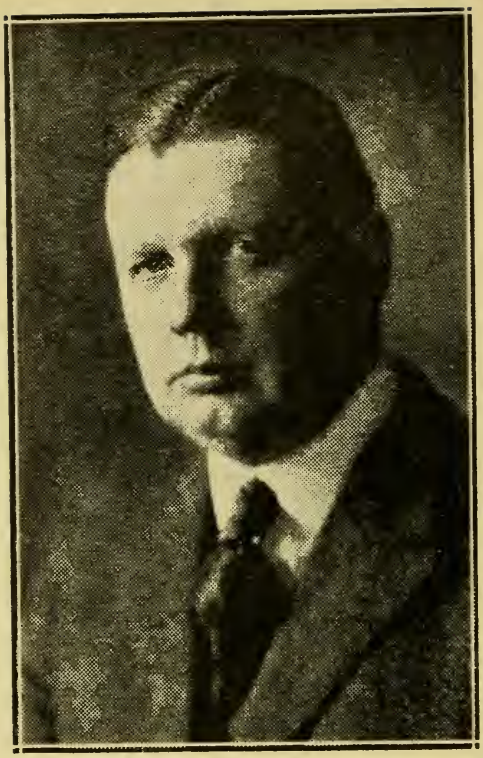

O'HEARN, WILLIAM A., 63 Blackinton St., North Adams, Berkshire Senatorial District, Democrat.

Born: North Adams, March 8, 1887.

Educated: Drury High School '05, Georgetown Univ. Washington, D. C. '09.

Profession: Lawyer.

Organizations: Rotary Club, Knights of Columbus, Alhambra, Elks, Hibernians.

Public office: Clerk Northern Berkshire Dist. Court; Mass. House 1911-'12; Mass. Senate 1923-'24.

(Photo by Marceau)

PUTNAM, FRANK H., 12 Marlboro St., Lowell, 8th Middlesex Senatorial District, Republican.

Born: Lowell, August 30, 1880.

Educated: Lowell Public Schools.

Business: Wholesale dealer, member of firm of George E. Putnam & Son, Lowell.

Organizations: 32nd degree Mason, Vesper, Country and Highland Clubs.

Public office: Mass. House 1917, '18, '19; Mass. Senate 1920, 1921-'22, 1923-'24.

RHODES, ALBERT TAYLOR, Hadwen Lane, Worcester, 2nd Worcester Senatorial District, Republican.

Born: Spencer, May 30, 1878.

Educated: Public schools.

Profession: Civil Engineer.

Organizations: Masons, Grange, United Commercial Travellers, American Road Builders Ass'n, Mass. Highway Ass'n, N. H. Good Roads Ass'n, American Society of Civil Engineers, Commonwealth Club.

Public office: Worcester city council 2 yrs., street commissioner 5½ yrs.; Mass. Senate 1923-'24.

RICE, ABBOTT B., 106 Sumner St., Newton, (58), 1st Middlesex Senatorial District, Republican.

Born: Hopkinton, April 17, 1862.

Educated: Public Schools, Brown University.

Business: Merchant and Manufacturer.

Organizations: Middlesex and Mass. Republican Clubs, Cham. of Com., City Club, Masons, R. A. C., K. of P., R. A., Newton Board of Trade, Economic and Brae Burn Country Clubs, Roosevelt Club.

Public office: Newton City Council 3 years; Mass. House 1919 to 1921-'22, Mass. Senate 1923-'24.

(Photo by Marceau)

SHEA, JOHN FRANCIS, 95 Lexington Ave., Holyoke, 2nd Hampden Senatorial District, Republican.

Born: Holyoke, Aug. 21, 1882.

Educated: University of Notre Dame, post-graduate course at Harvard, Ph. B., A. M.

Business: Sales representative for manufacturing concerns.

Public office: Mass. Senate 1921-'22, 1923-'24.

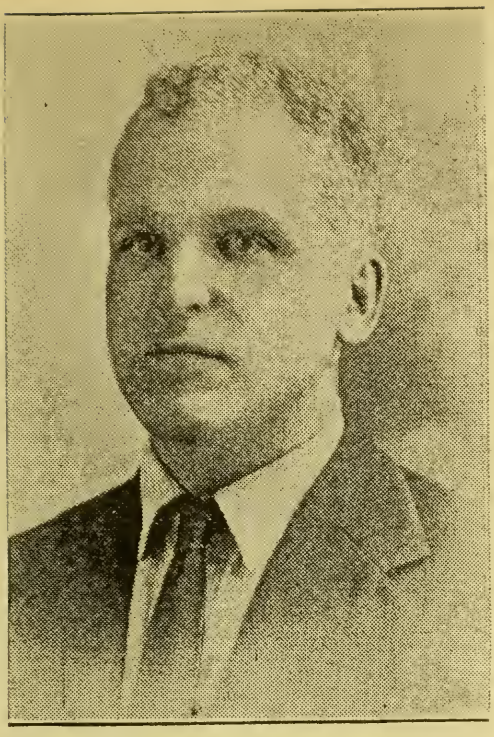

SHUEBRUK, WALTER, Pond St., Cohasset, Norfolk and Plymouth Senatorial District, Republican.

Born: New York City, July 29, 1881.

Educated: Boston Latin, Harvard College and Law School.

Profession: Lawyer.

Public office: Cohasset School Committee, Mass. House 1920, 1921-'22, Mass. Senate 1923-'24.

SNOW, DEXTER A., 16 Elm St., Westfield, Berkshire, Hampshire and Hampden Senatorial District, Republican.

Born: Westfield, Jan. 3, 1890.

Educated: Westfield Public Schools.

Business: Mgr. Cigar Factory.

Organizations: Masons, Elks, Westfield Club, Westfield Republican Town Committee 1913, '14.

Public office: Westfield Selectman 1916, '17; Mass. House 1918 to 1921-'22, Mass. Senate 1923-'24.

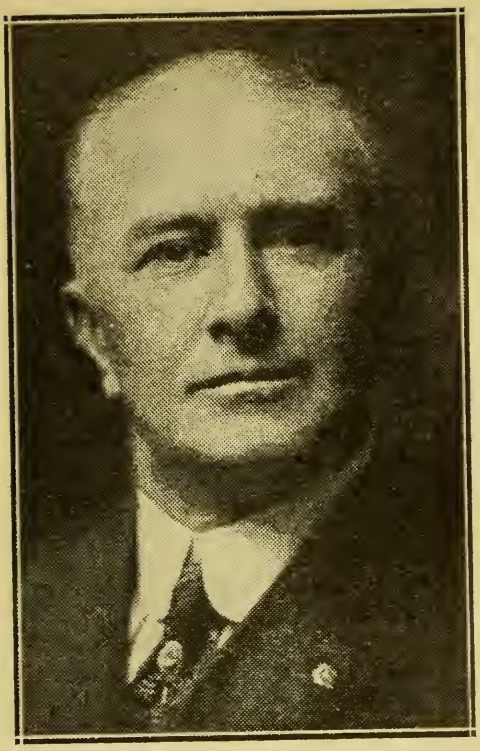

STODDART, JOHN A., 11 Trask St., Gloucester, 3rd Essex Senatorial District, Republican.

Born: Cambridge, May 10, 1869.

Educated: B. & S. Business College.

Business: Machinist and engineer.

Organizations: I. O. O. F., L. O. O. M., K. of P., I. O. R. M., B. P. O. E., Gloucester Fisheries Ass'n, Gloucester Chamber of Commerce.

Public office: Gloucester Common Council 1899, '00; Board of Aldermen 1904, '05; Municipal Council 1909, '15, '16; Mayor 1917, '18; Mass. House 1906, '07, '08; Mass. Senate 1923-'24.

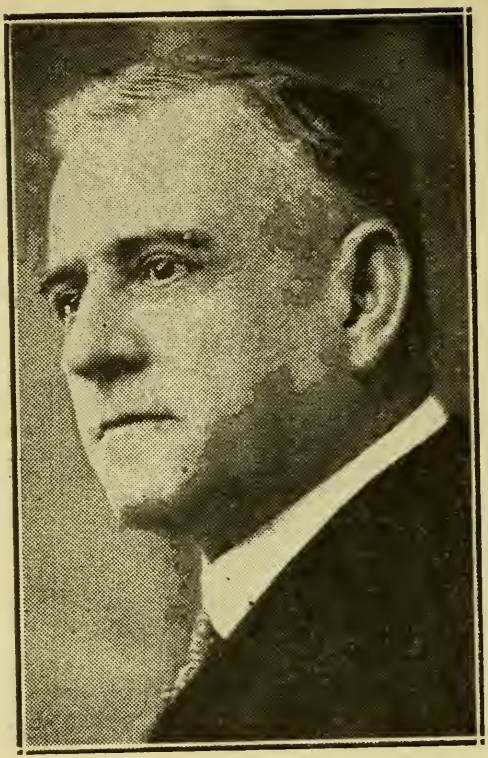

(Photo by Marceau)

TARBELL, WARREN E., Main St., East Brookfield, Worcester and Hampden Senatorial District, Republican.

Born: Worcester.

Educated: Pub. Schools, Bus. College.

Business: Manager New England Brick Co., Deputy Sheriff.

Organizations: Masons, Odd Fellows, Elks, Red Men, Grange, Royal Arcanum, Worcester Chamber of Commerce.

Public office: Water Commissioner 1908 to present time. House 1906, 1915, 1917, 1918; Senate 1919, 1920, 1921-'22, 1923-'24.

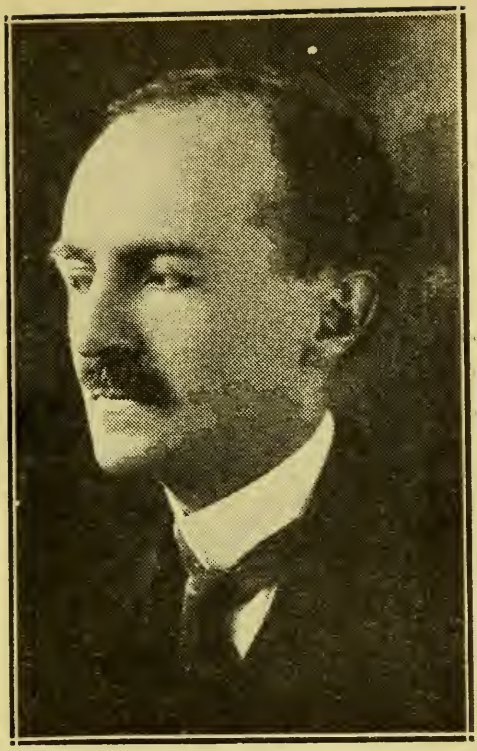

(Photo by Marceau)

WADLEIGH, ALBERT P., 67 Church St., Merrimac, 4th Essex Senatorial District, Republican.

Born: Merrimac, Nov. 7, 1886.

Educated: Merrimac High, Haverhill Business College.

Business: Auditor, accountant, wholesale tobacco.

Organizations: K. T., 32d degree Mason, Shriner, Granger, Mass. Republican Club, Essex County Republican Club, Am. Academy Political & Social Science.

Public office: Town auditor 3 years, Library trustee 6 years, Mass. House 1918, '19; Mass. Senate 1921-'22, 1923-'24.

(Photo by Bachrach)

WARREN, CHARLES C., 15 Maple St., Arlington, (74), 6th Middlesex Senatorial District, Republican.

Born: Fryeburg, Me., May 28, 1874.

Educated: Fryeburg Academy, M. I. T. B. U. Law School.

Profession: Lawyer.

Organizations: Arlington Board of Trade, Mass. Rep. Club, Rep. League, Roosevelt Club.

Public office: Arlington School Committee, Mass. House 1920, 1921-'22, Mass. Senate 1923-'24.

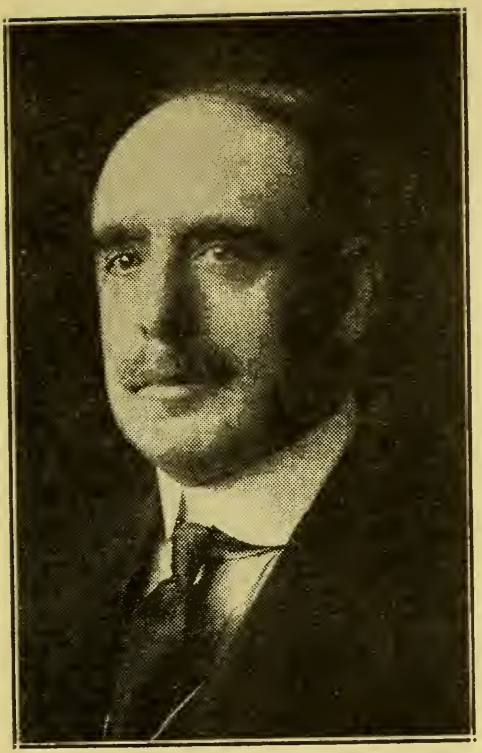

WEBBER, GEORGE M., 290 Central St., East Bridgewater, Plymouth Senatorial District, Republican.

Born: East Bridgewater, Oct. 18, 1871.

Educated: East Bridgewater High, Bryant & Stratton's.

Business: Merchant, Auto Dealer, Coal, Plumbing, Newsdealer.

Organizations: F. & A. M., Harmony Chapter, Old Colony Com., So. Eastern Past Masters Ass'n.

Public office: East Bridgewater Assessor 1916 to date; Mass. House 1919 to 1921-'22, Mass. Senate 1923-'24.

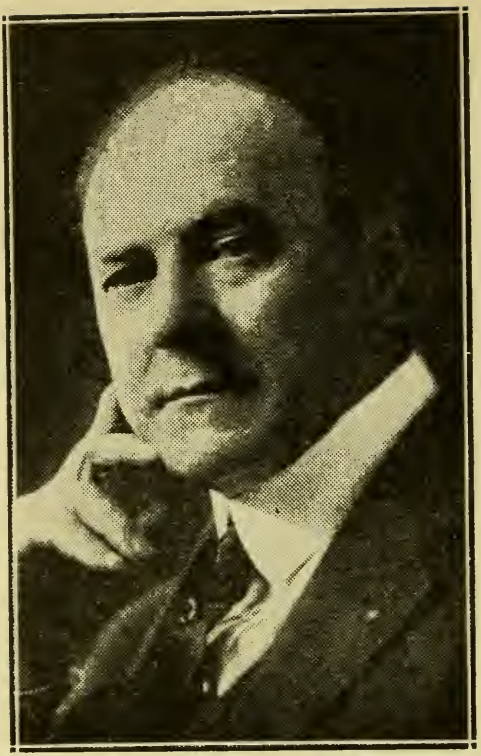

(Photo by Marceau)

WELLS, WELLINGTON, 171 Bay State Road, Boston, (17), 5th Suffolk Senatorial District, Republican.

Born: Arlington, April 18, 1868.

Educated: Cambridge Latin, Harvard College and Law School.

Profession: Lawyer.

Public office: Asst. Clerk Superior Court (Civil), Boston, 1895 to 1901; Mass. House 1919. Mass. Senate 1920, 1921-'22, 1923-'24.

YOUNGMAN, WILLIAM S., 10 Orkney Road, Boston, (47), Norfolk and Suffolk Senatorial District, Republican.

Born: Williamsport, Penn., Feb. 2, 1872.

Educated: Harvard College, Harvard Law School.

Profession: Lawyer.

Organizations: Masons, Sons of Veterans, Spanish War Veterans, Veterans of Foreign Wars, American Legion, Boston A. A., Army and Navy Club, Brookline Country Club.

Public office: Constitutional Convention 1917; Mass. Senate 1923-'24.

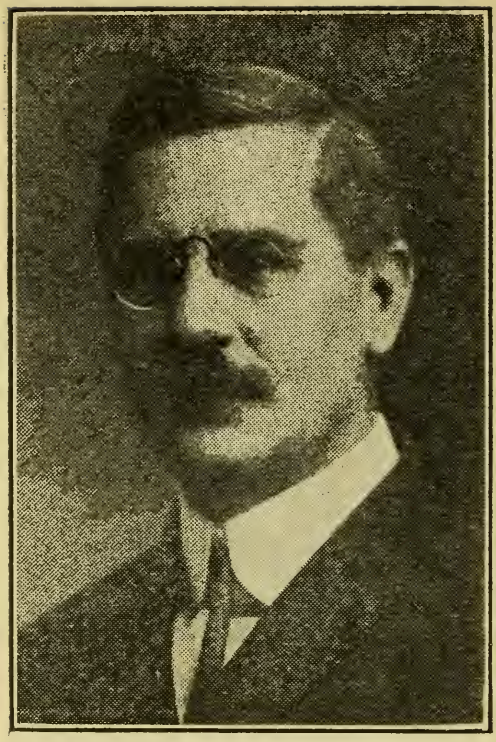

SANGER, WILLIAM H., Cambridge. Clerk of the Massachusetts Senate. Elected 1922 to fill vacancy caused by the death of Henry D. Coolidge.

Assistant clerk of the Senate from 1889 to 1922.

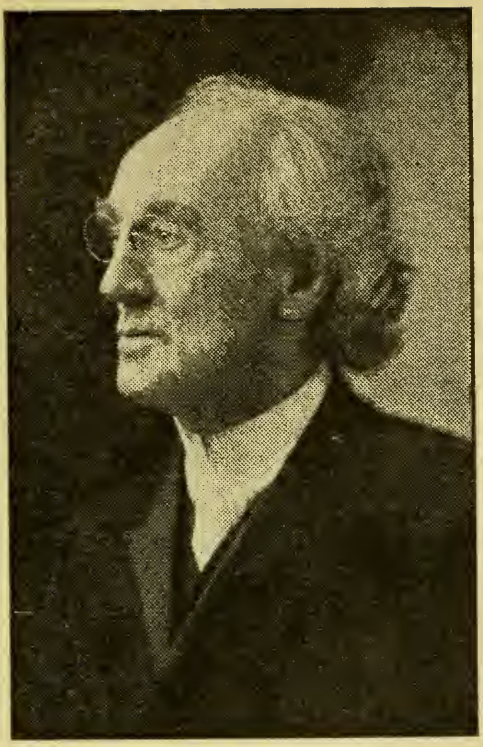

HORTON, D. D., REV. EDWARD A., Boston, Chaplain of Senate.

Born: Springfield, Sept. 28, 1843.

Educated: University of Michigan, Meadville Theological School, Heidleburg University.

Profession: Minister, Minister Emeritus Second Church, Boston.

Organizations: Chaplain of Mass. Grand Lodge of Free Masons and Kinsley Post 113 G. A. R.

Chaplain of Senate since 1904.

Massachusetts Legislature

House

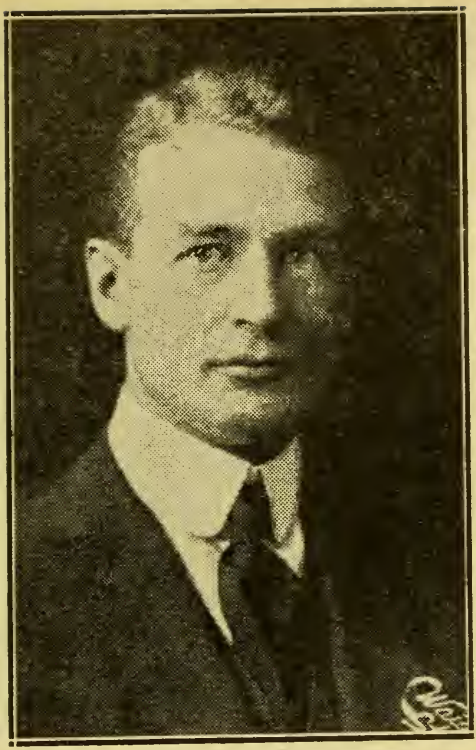

(Photo by Waid)

YOUNG, BENJAMIN LORING, Newton St., Weston, Speaker of the House, 13th Middlesex House District, Republican.

Born: Weston, Nov. 7, 1885.

Educated: Harvard College 1907, Harvard Law School 1911.

Profession: Lawyer.

Organizations: Masons, Elks, Grange, Mass. Bar Ass'n, Bar Ass'n of Boston.

Public office: Weston Selectman, 1910 to date chairman; Board of Parole and Advisory Board of Pardons, 1913 to 1915; Recess Committee on State Finances 1917; Mass. House 1916 to 1923-'24; Speaker of House 1921 to 1924.

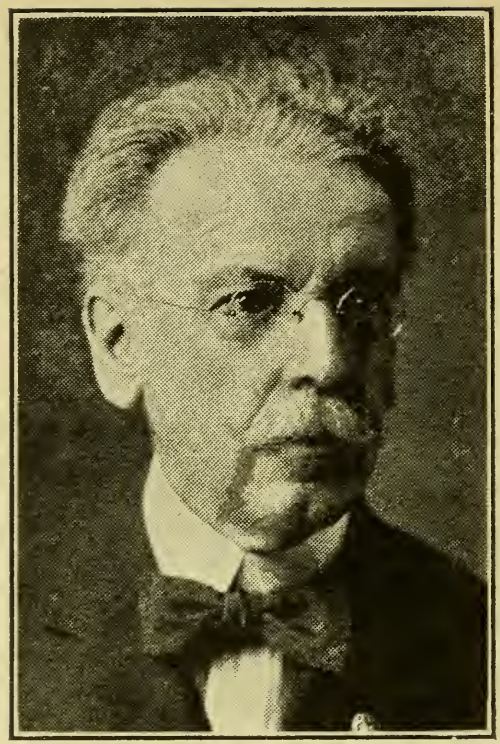

ABBOTT, CHARLES E., 70 Main St., Andover, 9th Essex House District, Republican.

Born: Andover, Feb. 22, 1856.

Educated: Harvard University Medical.

Profession: Physician.

Organizations: American Medical Ass'n, Mass. Medical Soc., Masons, Odd Fellows, Pres. Andover Historical Society.

Public office: Sec. of Bd. of Health, Mass. House 1921-'22, 1923-'24.

(Photo by Waid)

ACHIN, HENRY, Jr., 9 Plymouth St., Lowell, 15th Middlesex House District, Republican.

Born: Lowell, June 30, 1883.

Educated: Public Schools.

Business: Fire Insurance.

Public office: Lowell City Council 1909, 1910, 1911; Mass. House 1912, 1923-'24.

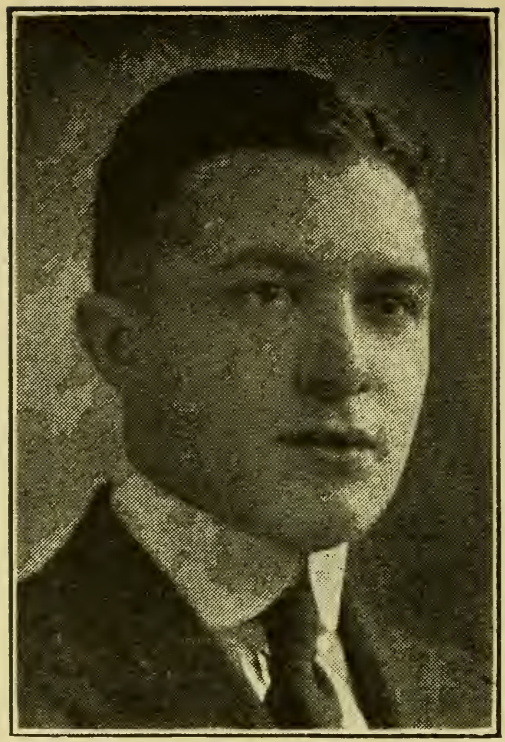

ADLOW, ELIJAH, 35 Elm Hill Park, Boston, (21), 16th Suffolk House District, Republican.

Born: Boston, Sept. 3, 1896.

Educated: Dudley School '08; English High '12; Harvard College '16; Harvard Law School '18.

Profession: Lawyer.

Organizations: Knights of Pythias, I. O. B. B., Roxbury Historical Society, Roxbury Social and Civic Club, American Legion, Y. M. H. A.

Public office: Mass. House 1921-'22, 1923-'24.

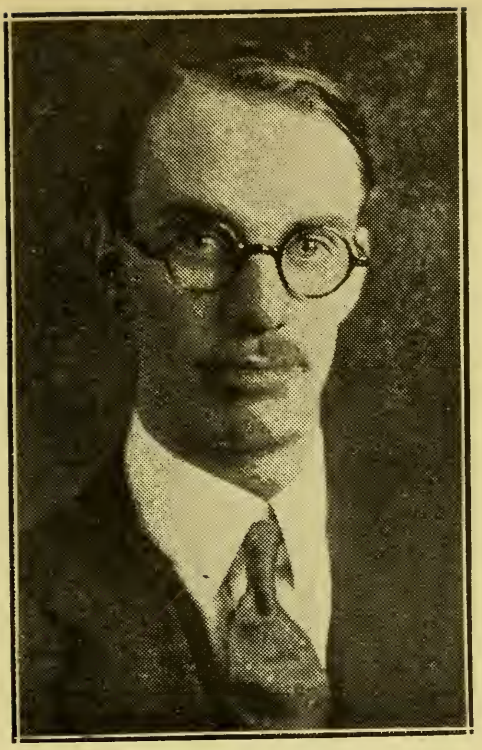

ALLEN, WALTER DICKEY, 15 Queen St., Worcester, 20th Worcester House District, Republican.

Born: Worcester, March 15, 1896.

Educated: Worcester schools.

Profession: Lawyer.

Organizations: A. F. & A. M., I. O. O. F.; Imp. O. R. M., Worcester County Bar Association.

Public office: Worcester Common Council 1921, '22; Mass. House 1923-'24.

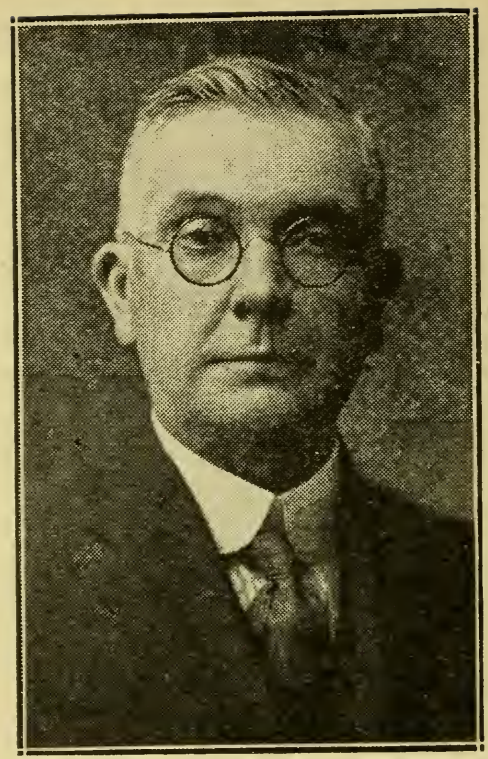

AMES, CHARLES W., 24 Forest Hill Ave., Lynn, 12th Essex House District, Republican.

Born: Lynn, March 10, 1860.

Educated: Lynn schools.

Business: Shoe factory supt.

Organizations: Odd Fellows, N. E. O. P., Lynn Tuberculosis League.

Public office: Lynn City Council 1920 to 1922; Mass. House 1923-'24.

ANNIS, CHARLES H., 1 Stephen St., Lynn, 14th Essex House District, Republican.

Born: Lynn, January 12, 1869.

Educated: Public Schools.

Business: Shoeworker.

Organizations: Odd Fellows, Encampment, Red Men.

Public office: Lynn City Council; Mass. House 1913, '15, '16, '17, '20, 1921-'22, 1923-'24.

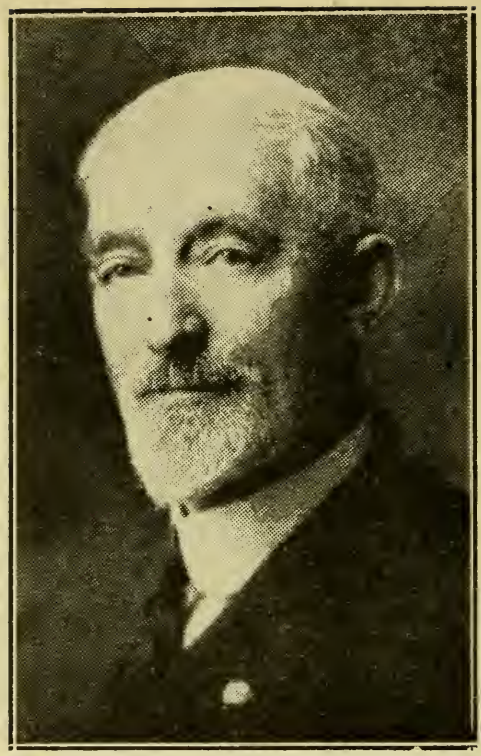

ASHLEY, CHARLES H., Main St., Deerfield, 3rd Franklin House District, Republican.

Born: Deerfield, Feb. 13, 1860.

Educated: Public schools.

Business: Farmer.

Organizations: Blue Lodge, Chapter Council, Commandery, Shrine.

Public office: Chairman Board of Selectmen, Chairman Exemption Board during World War; Mass. House 1923-'24.

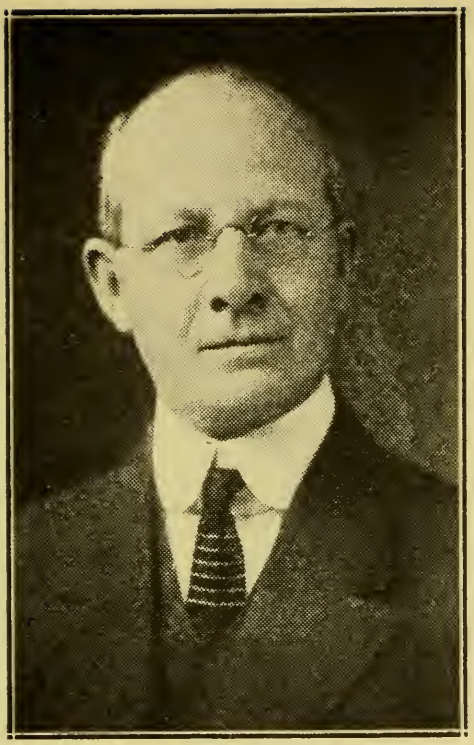

ATWOOD, HARRISON H., 61 Alban St., Boston, (24), 19th Suffolk House District, Republican.

Born: Londonderry, Vt., Aug. 26, 1863.

Educated: Public schools, Boston Art School.

Profession: Architect.

Organizations: A. F. & A. M., I. O. O. F., Ashmont and Dorchester Clubs.

Public office: Congress 1895, '97; Mass. House 1887, '88, '89, 1915, '17, '18, 1923-'24.

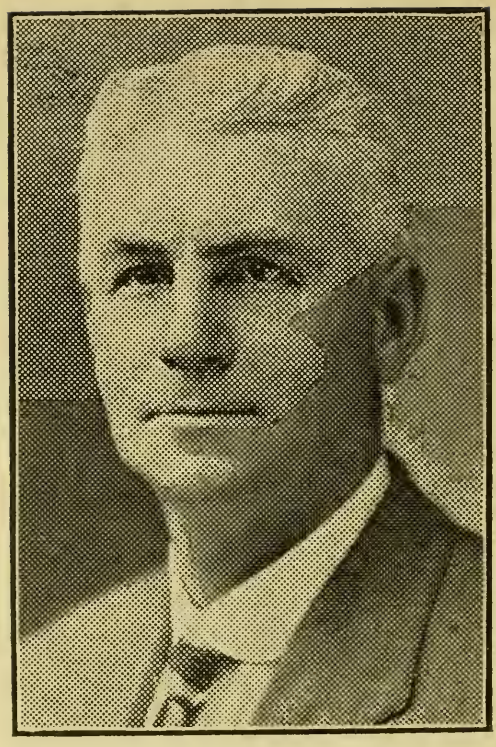

BARROWS, FRANK E., Carver, 6th Plymouth House District, Republican.

Born: Carver, June 14, 1871.

Educated: Public Schools.

Business: Real Estate and Insurance.

Organizations: Master, South Carver Grange 345, Odd Fellows, Sons of Veterans, Elks, Republican Town Committee.

Public office: Board of Assessors, Mass. House 1920, 1921-'22, 1923-'24.

BATEMAN, THOMAS R., 8 Myrtle St., Winchester, 25th Middlesex House District, Republican.

Born: Salem, Oct. 11, 1878.

Educated: Boston English High, Harvard College, Harvard Law School.

Profession: Lawyer.

Organizations: Masons, Boston Bar Ass'n, Harvard, Winchester Country, Massachusetts and Calumet Clubs.

Public office: Winchester selectman 1922, Mass. House 1923-'24.

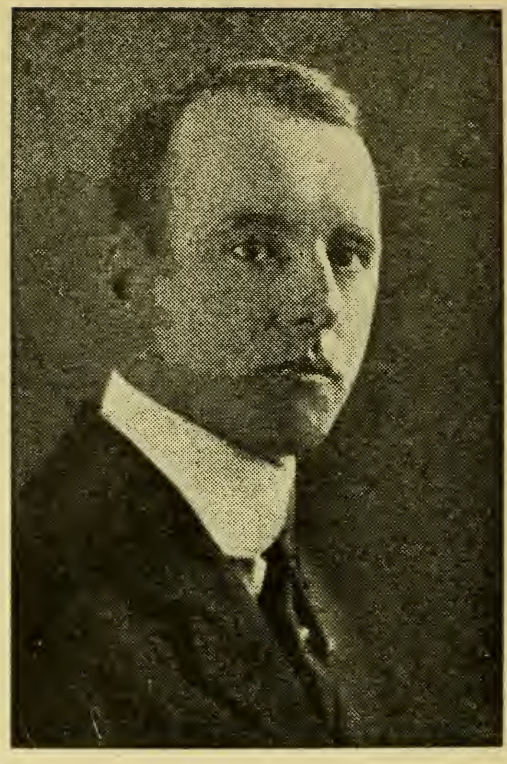

BATES, GEORGE J., 8 Tremont St., Salem, 18th Essex House District, Republican.

Born: Salem, Feb. 25, 1891.

Educated: Public Schools, Bentley School of Accounting.

Business: Foundryman.

Organizations: Moose, Y. M. C. T. S., A. O. H.

Public office: Mass. House 1918 to 1923-'24.

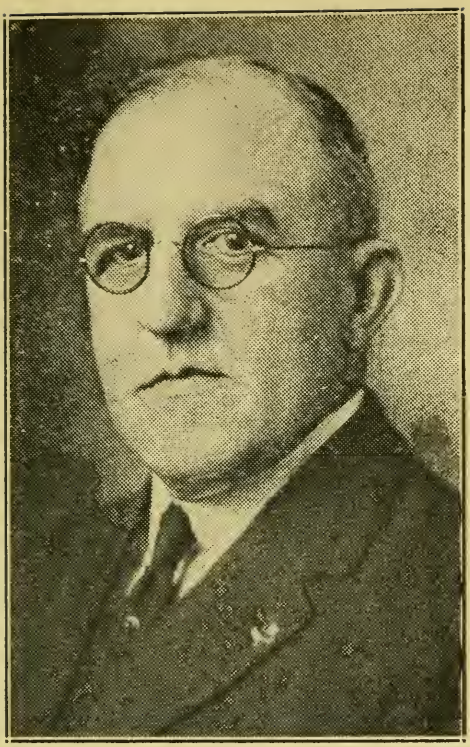

BECK, JOHN EDWARD, 289 Washington Ave., Chelsea, (50), 20th Suffolk House District, Republican.

Born: Boston, May 10, 1869.

Educated: Boston and Chelsea schools.

Business: Newspaper publisher.

Organizations: Knights of Pythias, Elks, Boston City Club, Chelsea Vet. Firemen's Ass'n.

Public office: Chelsea Board of Aldermen 1898 to 1901, Mayor 1908, Mass. Senate 1905, '06, 1916 to 1919; Mass. House 1902, '03, 1913, '14; 1923-'24.

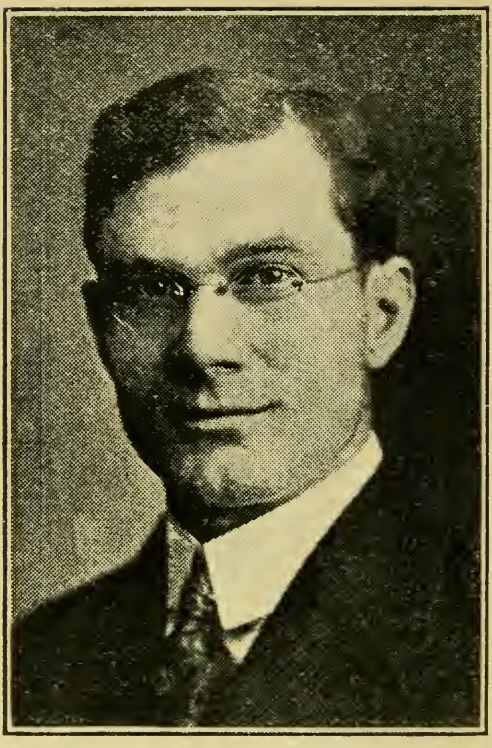

BELL, WILLIAM J., 380 Medford St., Somerville, (45), 23rd Middlesex House District, Republican.

Born: Malden, Dec. 7, 1884.

Educated: Public schools.

Business: Druggist.

Organizations: Masons.

Public office: Somerville Board of Aldermen 1916 to 1920, Mass. House 1921-'22, 1923-'24.

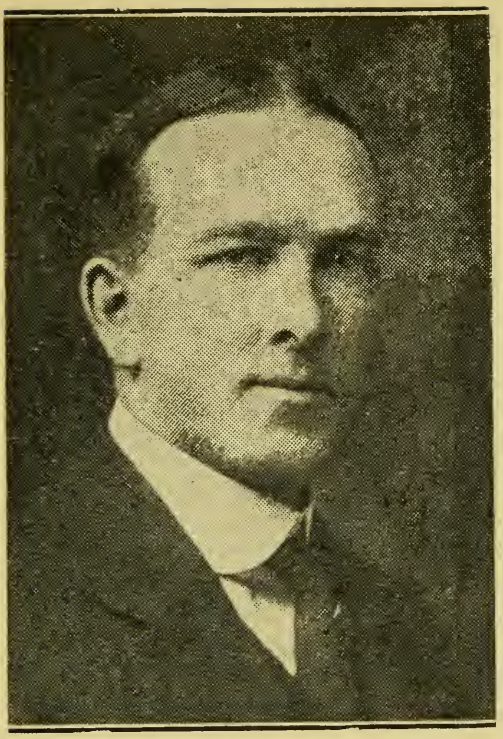

BENTLEY, JAMES D., 15 Beach Ave., Swampscott, 15th Essex House District, Republican.

Born: Salisbury, N. B., Feb. 6, 1884.

Educated: Swampscott Public Schools.

Business: Merchant.

Organizations: Elks, K. of P., Red Men, Swampscott Town Com. 14 years, chairman 3 years.

Public office: Mass. House 1916, 1923-'24.

BESSETTE, ALFRED M., 806 Belleville Ave., New Bedford, 7th Bristol House District, Republican.

Born: Fitchburg, March 25, 1876.

Educated: Private and Public Schools.

Business: Pharmacist.

Organizations: Elks, Red Men, Moose, Tigers, French Chamber of Commerce, Tremont Athletic Club.

Public office: Mass. House 1917, 1923-'24.

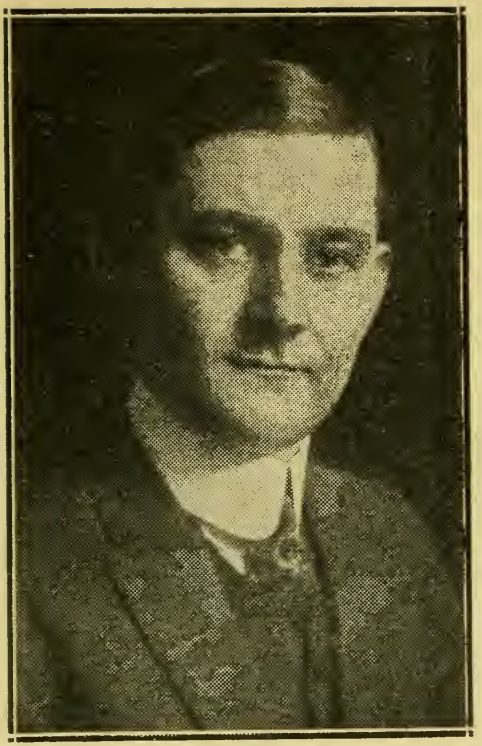

BILODEAU, THOMAS H., 570 Norfolk St., Boston, (26), 24th Suffolk House District, Republican.

Born: Lawrence, Feb. 3, 1885.

Educated: Public schools.

Profession: Lawyer.

Public office: Mass. House 1923-'24.

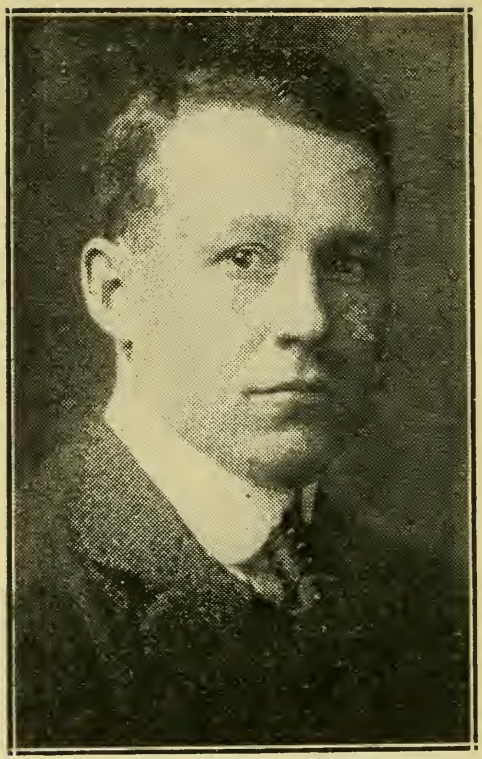

BLANCHARD, ARTHUR F., 159 Upland Road, Cambridge, (40), 3rd Middlesex House District, Republican.

Born: Newton, Jan. 27, 1883.

Educated: Harvard College, A. B.

Profession: Journalist.

Organizations: Colonial Club.

Public office: Cambridge City Council 1916-'17; Mass. House 1918, 1923-'24.

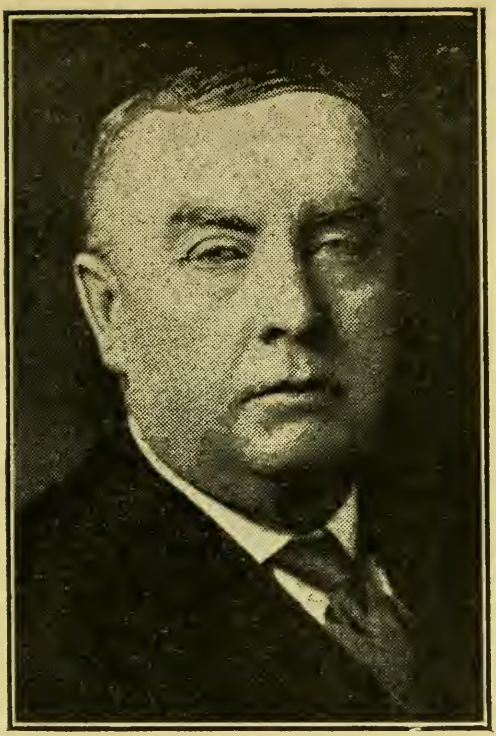

BRENNEN, OWEN E., 26 Crowley St., Lowell, 14th Middlesex House District, Democrat.

Born: Lawrence, Sept. 26, 1868.

Educated: Public Schools.

Business: Paint and Hardware Dealer.

Public office: Lowell Board of Aldermen, 1908 to 1910; Mass. House 1919 to 1923-'24.

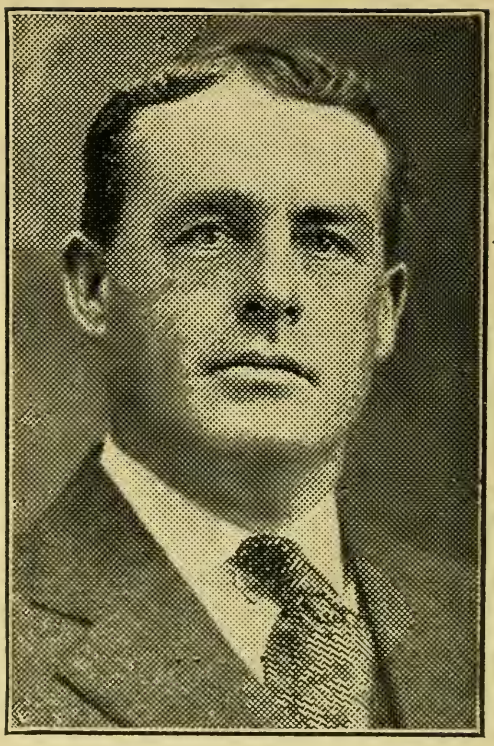

BRIGGS, GEORGE L., 24 Hillside Ave., Amesbury, 1st Essex House District, Republican.

Born: Amesbury, Dec. 5, 1877.

Educated: Public Schools.

Business: Insurance and real estate.

Organizations: Masons, Knights of Pythias, Odd Fellows.

Public office: Mass. House 1920 to 1923-'24.

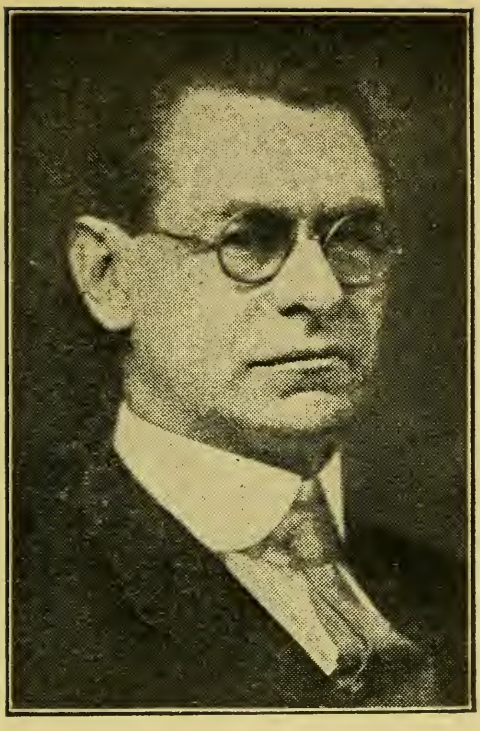

BRIMBLECOM, JOHN C., 25 Breamore Road, Newton, (58), 4th Middlesex House District, Republican.

Born: Swampscott, Jan. 21, 1868.

Educated: Newton Schools.

Business: Editor.

Public office: Various City Offices, Mass. House 1920 to 1923-'24.

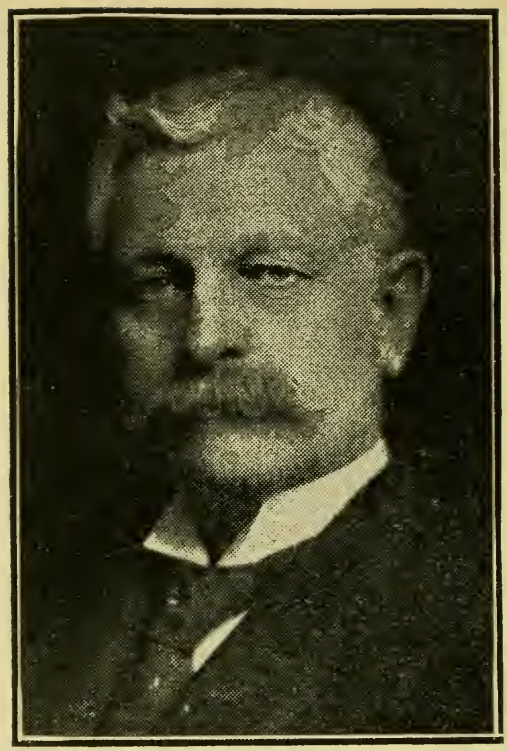

BROOKS, GEORGE FRANCIS, 604 Pleasant St., Worcester, 21st Worcester House District, Republican.

Born: Rindge, N. H., Aug. 23, 1856.

Educated: Public Schools, Business College.

Business: Manufacturer of Firearms.

Organizations: Masons, Odd Fellows, Red Men, Mechanics Ass'n, Chamber of Commerce.

Public office: School Board 14 yrs., Board of Aldermen 6 yrs., Overseers of the Poor 9 yrs., Constitutional Convention 1917, '18; Mass. House 1921-'22, 1923-'24.

(Photo by Bachrach)

BROWN, JAMES B., 5 Hampshire St., Everett, (49), 20th Middlesex House District, Republican.

Born: Bellows Falls, Vt., March 3, 1885.

Educated: Kimball Union Academy, Dartmouth College, Harvard Law School.

Profession: Lawyer.

Organizations: Elks, Masons, Shrine, Boston City Club, Dartmouth Club of Boston, Bellevue Golf Club.

Public office: Everett Common Council 1911, Everett city solicitor, Mass. House 1921-'22, 1923-'24.

(Photo by Bachrach)

BULLOCK, ALBERT W., 146 Weston St., Waltham, (54), 5th Middlesex House District, Republican.

Born: Waltham, April 18, 1872.

Educated: Public Schools.

Business: Watchmaker.

Organizations: I. O. O. F., A. F. & A. M., R. A.

Public office: Mass. House 1920 to 1923-'24.

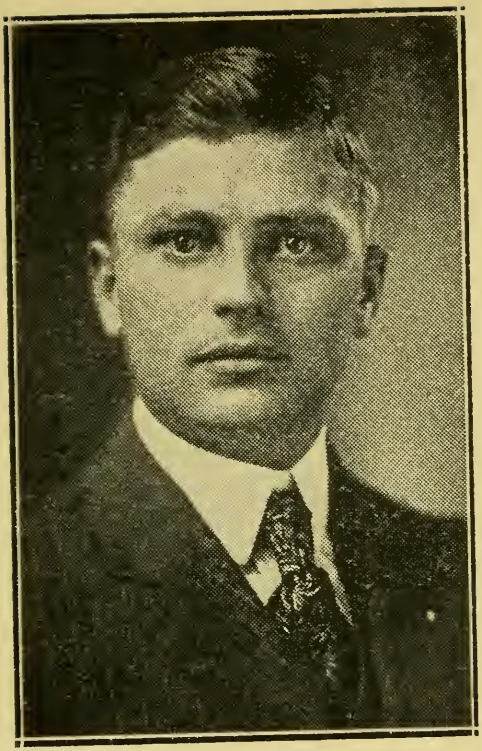

BURCKES, RALPH HOWARD, 19 Cowdrey Ave., Lynn, 13th Essex House District, Republican.

Born: Lynn, May 25, 1896.

Educated: Public schools.

Business: Commercial traveler.

Organizations: A. F. & A. M., R. A. M., Zebulum Council, Swampscott Masonic Club, Kiwanis Club of Lynn, Y. D. Club.

Public office: Mass. House 1923-'24.

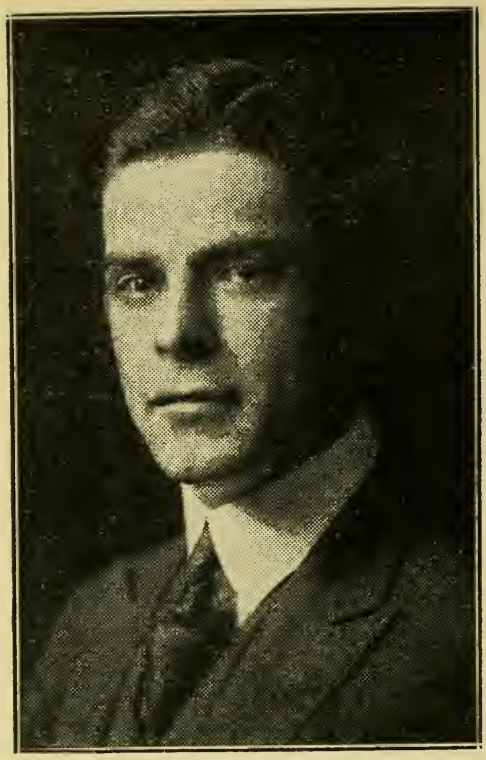

CAMPBELL, HUGH JOSEPH, 105 Day St., Roxbury, (20), 14th Suffolk House District, Democrat.

Born: Boston, Sept. 28, 1896.

Educated: Cheverus Grammar, Boston English High, Northeastern College of Law.

Business: Clothing salesman.

Organizations: Jamaica Plain K. of C., Michael J. O'Connell Post, American Legion, St. Alphonsus A. A.

Public office: Mass. House 1921-'22, 1923-'24.

CANTY, WILLIAM A., 1 Highland St., Boston, (19), 15th Suffolk House District, Democrat.

Born: Roxbury, Sept. 13, 1894.

Educated: Boston English High School.

Business: Newspaper writer.

Organization: Knights of Columbus.

Public office: Mass. House 1920, 1923-'24.

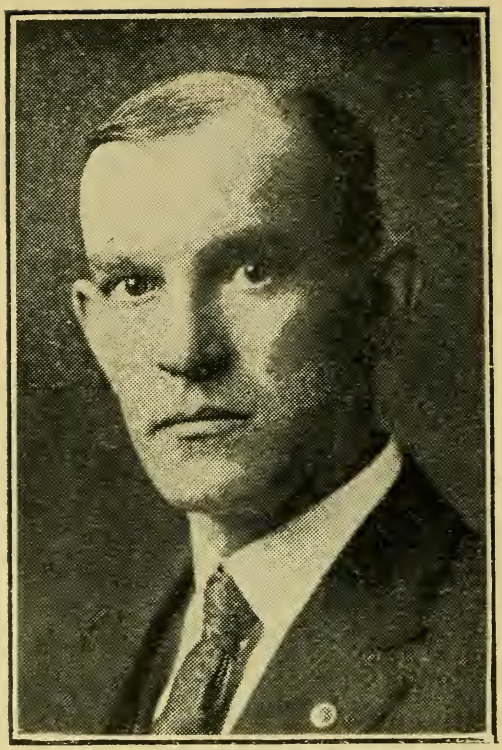

CAREY, EDWARD J., 71 Clark St., Framingham, 7th Middlesex House District, Democrat.

Born: Framingham, Jan. 29, 1884.

Educated: Public schools.

Business: Train baggage-man.

Organizations: B. R. T. 486; American Legion, K. of C. 87; Alhambra, Framingham Board of Trade, V. F. W., S. of V., U. S. W. V.

Public office: Mass. House 1922, 1923-'24.

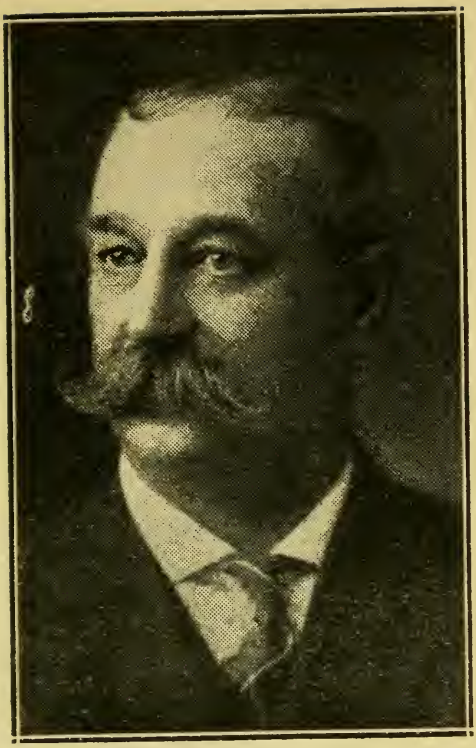

CARMAN, JULIUS F., 266 Belmont Ave., Springfield, 4th Hampden House District, Republican.

Born: South Coventry, Conn., Aug. 7, 1861.

Educated: Public Schools.

Business: Grocer and Real Estate.

Public office: Board of Aldermen 1899-1900. Mass. House 1913 to 1916, 1920 to 1923-'24.

CASEY, JAMES BERNARD, 178A Harvard St., Cambridge, (39), 2nd Middlesex House District, Democrat.

Born: Cambridge, June 19, 1897.

Educated: Public schools.

Business: Real estate.

Organizations: Knights of Columbus, Veterans of Foreign Wars, American Legion, Sons of Veterans.

Public office: Mass. House 1923-'24.

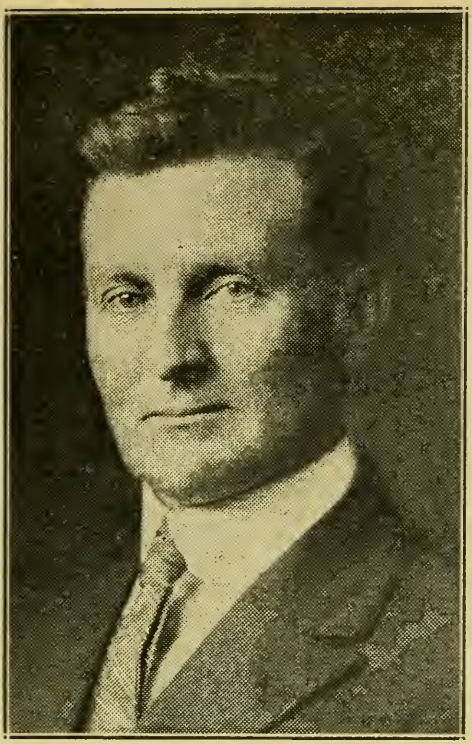

CASEY, WILLIAM, Spencer, 3rd Worcester House District, Democrat.

Born: Spencer, Nov. 20, 1884.

Educated: Spencer public schools.

Business: Farmer and cattle breeder.

Organizations: Grange, Spencer Fish and Game Club, Eagles.

Public office: Spencer selectman, Mass. House 1923-'24.

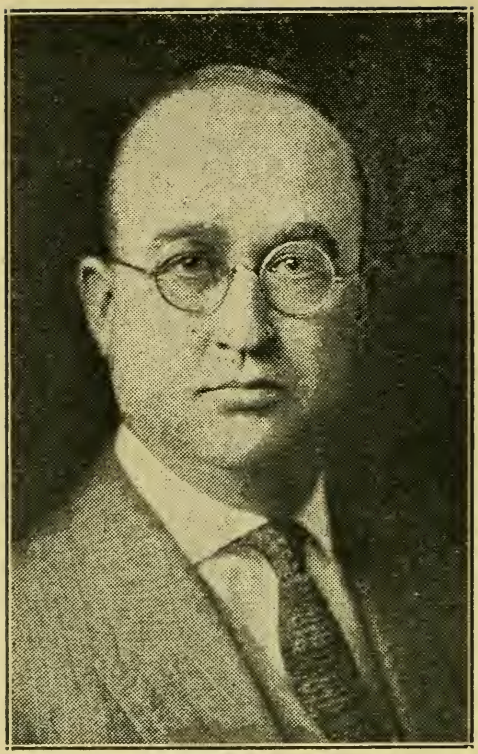

CASSIDY, FRANCIS E., 44 Elm St., Webster, 6th Worcester House District, Democrat.

Born: Mapleville, R. I., Feb. 14, 1888.

Educated: University of Rochester, N. Y., Boston University Law School 1913, LL. B.

Profession: Lawyer.

Organizations: K. of C., A. O. H., Elks, Theta Delta Chi Frat., Phi Delta Phi.

Public office: Webster School Committee; Mass. House 1923-'24.

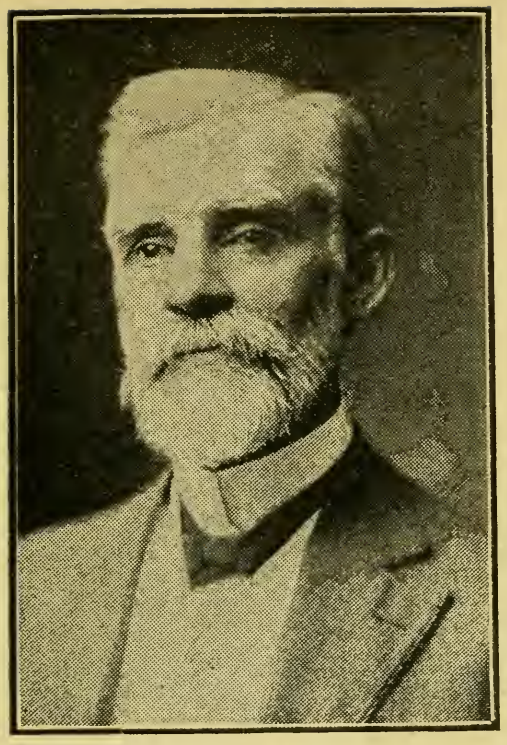

CLARK, EZRA W., 3 Garden Road, Brockton, 10th Plymouth House District, Republican.

Born: Glover, Vt., Oct. 12, 1842.

Educated: Orleans Liberal Institute, Vt., Newbury Seminary, Jefferson Medical College.

Profession: Physician and surgeon.

Organizations: Odd Fellows, Brockton and Mass. Medical Societies, Brockton Chamber of Commerce.

Public office: Mass. Senate 1912 to 1916; Constitutional Convention 1917, '18; Mass. House 1905 to 1907, 1921-'22, 1923-'24.

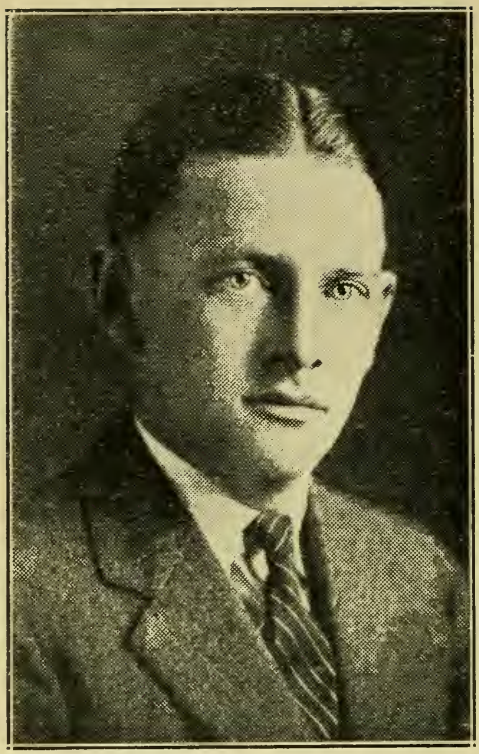

CLARK, FRANCIS PETER, 733 High St., Holyoke, 10th Hampden House District, Democrat.

Born: Holyoke, Aug. 22, 1896.

Educated: Holyoke High, Catholic University, Washington, D. C.

Profession: College instructor.

Organizations: Elks, Knights of Columbus, American Legion, Catholic University Alumni, Alpha Sigma Phi Gamma Chapter, Churchill A. C., N. E. Teachers Ass'n.

Public office: Mass. House 1923-'24.

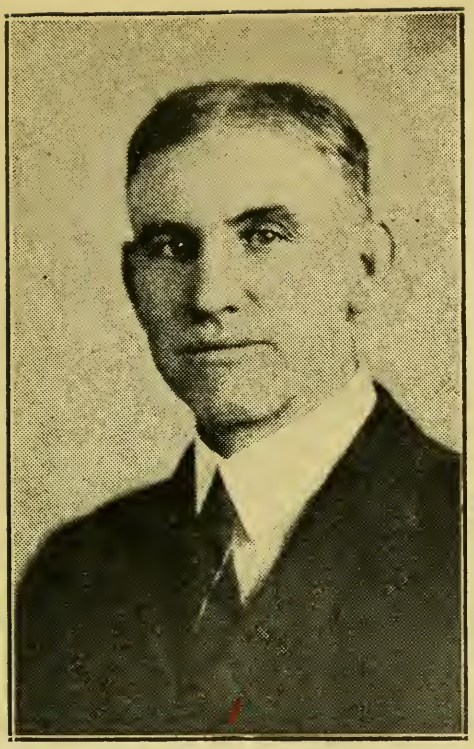

CLEMONS, MAYNARD E. S., 2 Dell Ave., Wakefield, 19th Middlesex House District, Republican.

Born: Saugus, Dec. 11, 1866.

Educated: Public Schools, Boston University Law School.

Profession: Lawyer.

Organizations: Masonic, Eastern Star.

Public office: Wakefield town solicitor, Special State Com. to revise town laws; Mass. House 1923-'24.

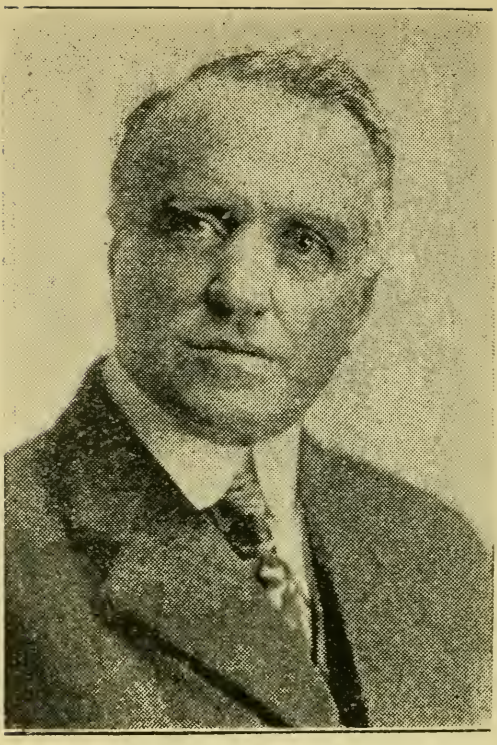

CONLON, WILLIAM J., 200 West Springfield St., Boston, (18), 7th Suffolk House District, Republican.

Born: Halifax, N. S., March 14, 1868.

Educated: Public Schools.

Business: Garage owner and auto dealer.

Organizations: Republican League of Ward 7.

Public office: Local Board of Exemption during World War, Mass. House 1920 to 1923-'24.

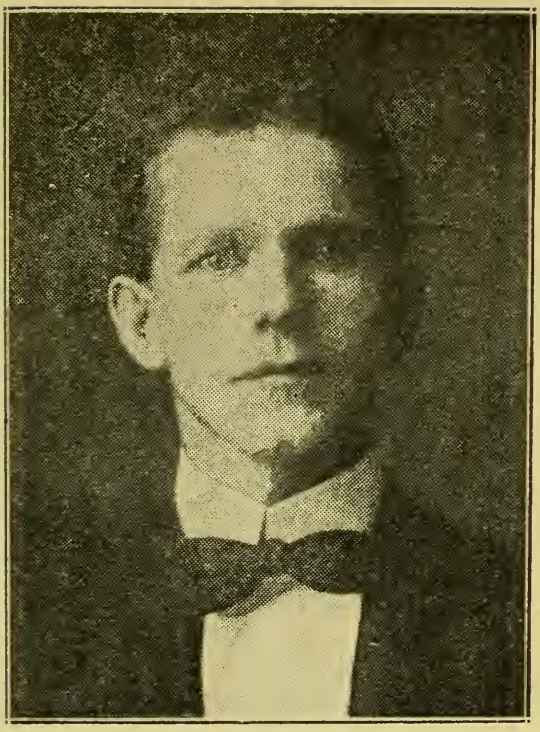

CONROY, WILLIAM S., 70 Eighteenth St., Fall River, 10th Bristol House District, Democrat.

Born: Hoosick Falls, N. Y., Oct. 2, 1877.

Educated: Christian Bros., Troy, N. Y.

Business: Loom-fixer.

Organizations: Elks, K. of C., Eagles, King Philip Boat Club, Good Will Social Club, Fall River Loom-fixers.

Public office: Fall River Alderman 1913 to 1916; Mass. House 1917 to 1923-'24.

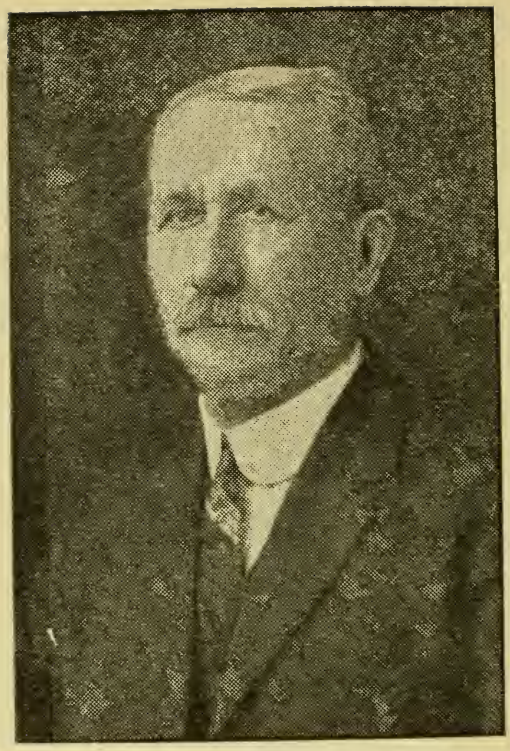

COOK, D. HERBERT, 45 Maitland St., New Bedford, 7th Bristol House District, Republican.

Born: New Bedford, June 2, 1851.

Educated: Public Schools.

Business: Contracting mason.

Public office: New Bedford City Council 7 years, president 2 years; Mass. House 1913 to 1923-'24.

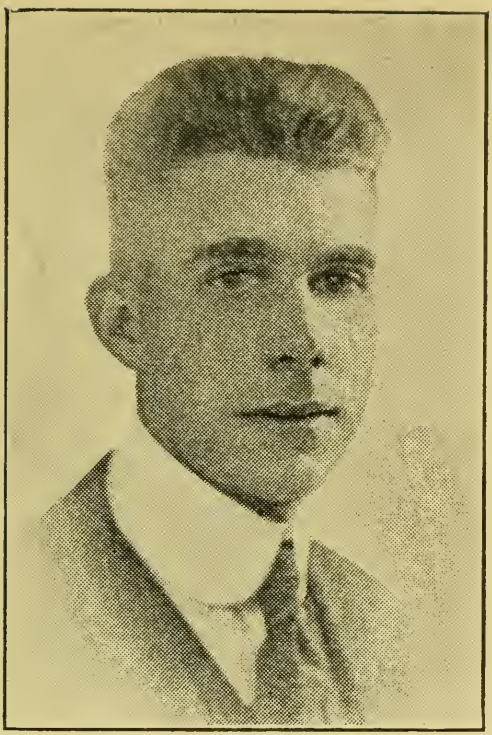

COOKSEY, FRED ROBBINS, Baldwin Road, Marblehead, 16th Essex House District, Republican.

Born: Peabody, April 14, 1893.

Educated: Marblehead Public Schools.

Business: Credit manager.

Organizations: Masons, Odd Fellows, American Legion, Boston Retail Credit Men's Ass'n.

Public office: Mass. House 1921-'22, 1923-'24.

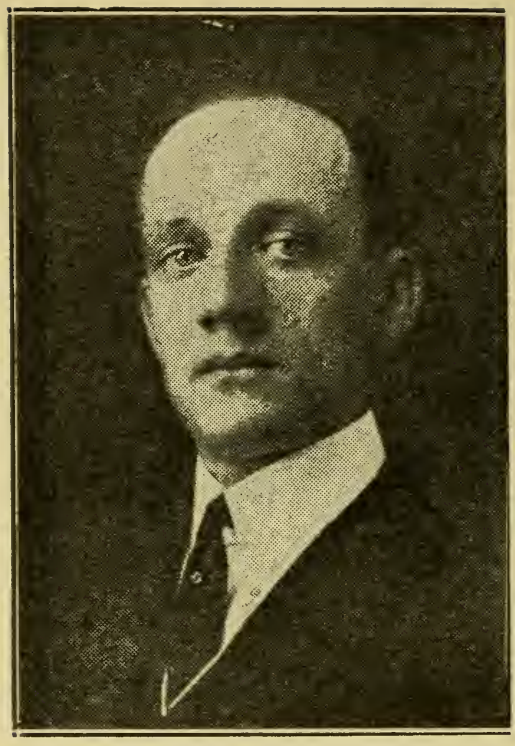

CORBETT, THOMAS J., 361 Concord St., Lowell, 16th Middlesex House District, Democrat.

Born: England, May 10, 1883.

Educated: Public Schools of Lowell.

Business: Express Agent.

Organizations: A. O. H., and Young Men's Catholic Institution.

Public office: Lowell Common Council 1911, House 1917 to 1923-'24.

COTTON, JOSEPH RUSSELL, 53 Middle St., Lexington, 28th Middlesex House District, Republican.

Born: Charlestown, Nov. 16, 1890.

Educated: Boston Latin School, Boston University Law, LL. B., LL. M.

Profession: Lawyer.

Organization: American Legion.

Public office: Lexington selectman 1920-'23; Mass. House 1923-'24.

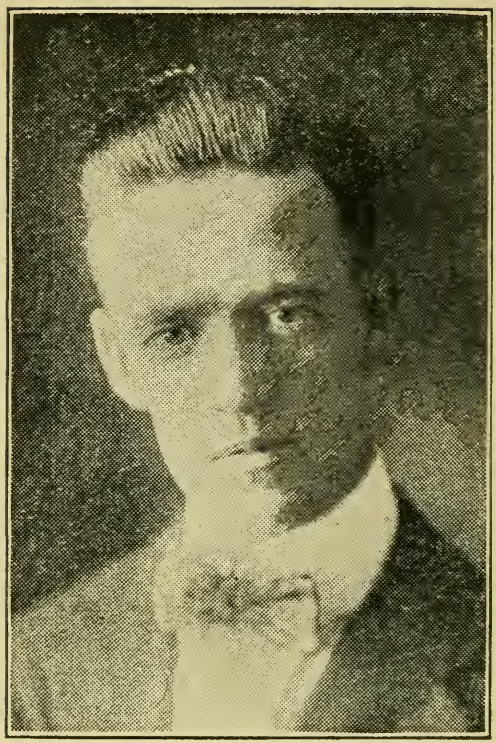

COYNE, FRANCIS X., 223 Hamilton St., Boston, (22), 18th Suffolk House District, Democrat.

Born: Whitman, March 15, 1892.

Educated: Public schools.

Business: Salesman.

Organizations: Dorchester Catholic Club, James E. Hayes Council, K. of C., Alhambra, Francis G. Kane Post American Legion.

Public office: Mass. House 1921-'22, 1923-'24.

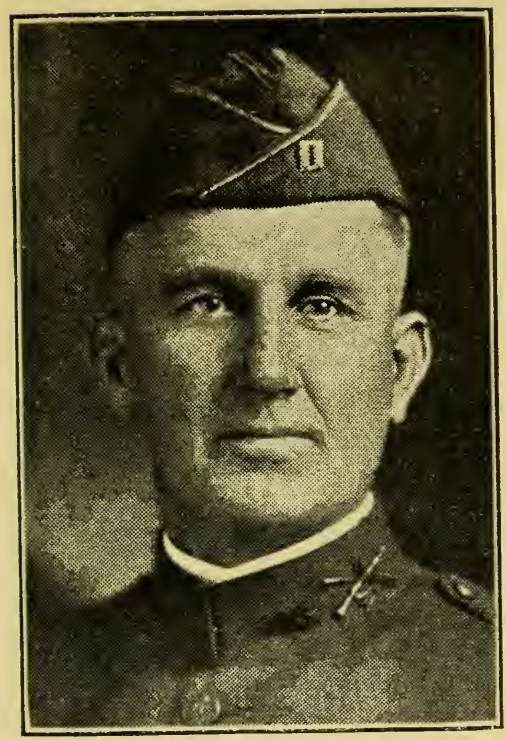

CROCKETT, ELBERT M., 45 Forest St., Milford, 9th Worcester House District, Republican.

Born: Northbridge, Aug. 14, 1871.

Educated: Public schools.

Business: Contractor.

Organizations: American Legion, Masons, Odd Fellows, Elks, Grange, Foresters, Knights of Pythias.

Public office: Mass. House 1921-'22, 1923-'24.

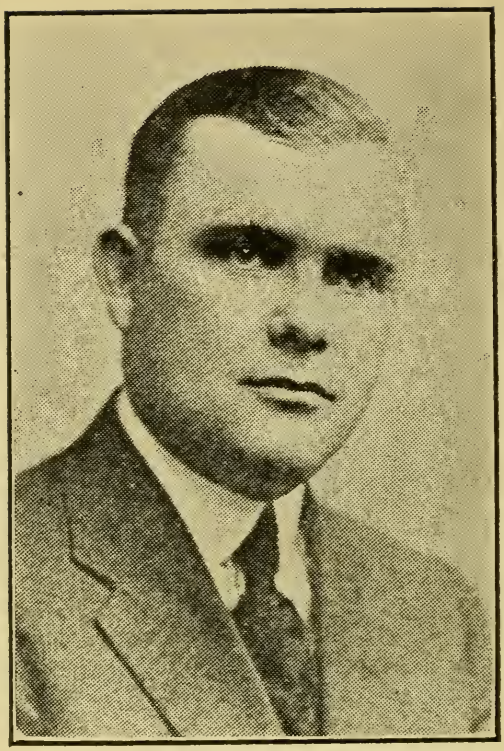

CROCKWELL, RICHARD D., 11 Manning St., Medford, (55), 26th Middlesex House District, Republican.

Born: Medford, Oct. 23, 1886.

Educated: Medford High.

Business: Salesman.

Organizations: United Commercial Travellers, Elks, K. of C., Medford Republican City Committee.

Public office: Mass. House 1921-'22, 1923-'24.

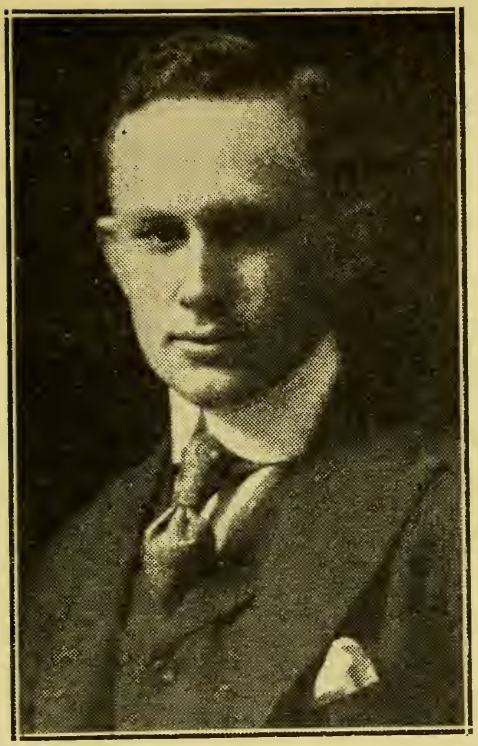

CROWTHER, THOMAS CHARLES, 537 North Main St., Fall River, 11th Bristol House District, Republican.

Born: Fall River, April 28, 1892.

Educated: B. M. C. Durfee High School, Boston University Law School.

Profession: Counsellor-at-Law.

Organizations: Fall River Bar Ass'n, American Legion, K. of C., Gamma Eta Gamma Frat.

Public office: Mass. House 1923-'24.

CUNNIFF, P. SARSFIELD, 107 Church St., Watertown, (72), 29th Middlesex House District, Democrat.

Born: Waltham, Sept. 12, 1874.

Educated: Boston College, A. B. '97; Georgetown Univ. Law School, Wash., D. C., LL. B. 1900.

Profession: Lawyer.

Organizations: K. of C., M. C. O. F., Elks.

Public office: School Board 1902-'08, chairman '03-'08; selectman 1908-'13, chairman '09, '10, '12; town counsel '22; Mass. House 1923-'24.

CURRIER, BERT S., 82 Claremont Ave., Arlington, (74), 27th Middlesex House District, Republican.

Born: Bradford, Vt., Aug. 2, 1864.

Educated: Montpelier Seminary.

Business: Insurance.

Organizations: Masons, Boston Chamber of Commerce, Arlington Board of Trade, Boston City, Republican and Middlesex Clubs.

Public office: Mass. House 1923-'24.

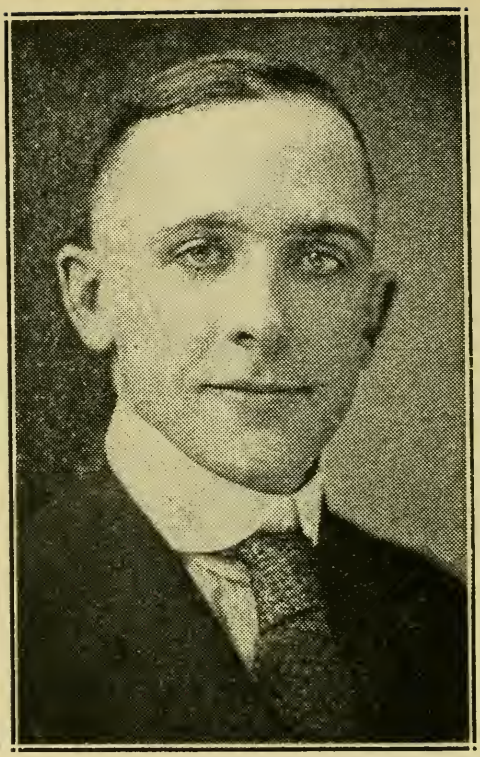

CURTIN, J. FREDERICK, 39 Cottage St., Boston, (28), 2nd Suffolk House District, Democrat.

Born: East Boston, Nov. 30, 1892.

Educated: Assumption school, East Boston Evening High school.

Business: Clerk.

Organizations: Knights of Columbus, J. Frederick Curtin Club.

Public office: Mass. House 1923-'24.

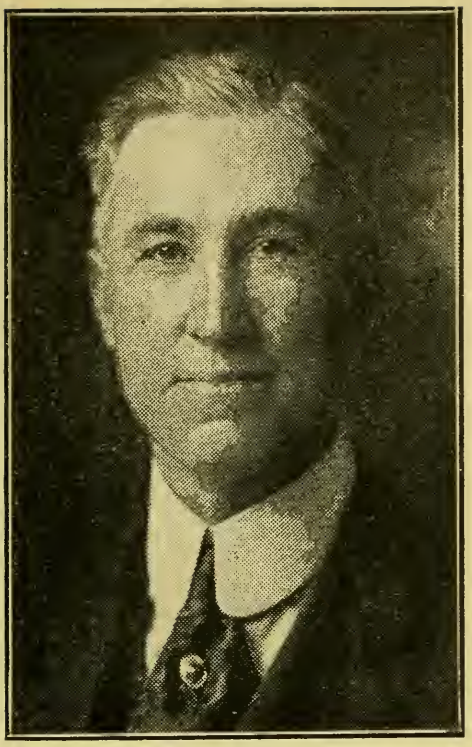

CURTIS, JOSEPH D., 44 Marsh Ave., Haverhill, 3rd Essex House District, Republican.

Born: Freeport, Me., Nov. 2, 1868.

Educated: Freeport High School.

Business: Treas. Haverhill Coal Supply Co.

Organizations: Merrimack Lodge F. & A. M., Y. M. C. A., Mass. Republican League.

Public office: Haverhill City Council, Board of Aldermen, Mass. House 1922, 1923-'24.

DAGGETT, WARREN CHAPMAN, 28 Belknap St., Somerville, (44), 24th Middlesex House District, Republican.

Born: Boston, May 10, 1868.

Educated: Boston Latin.

Profession: Newspaper Correspondent.

Organizations: Odd Fellows, Red Men, A. O. U. W., Somerville Board of Trade, West Somerville Civic Ass'n.

Public office: Somerville Alderman 1902 to 1904, 1915 to 1917, vice pres. 1916, president 1917; School Board 1917; Mass. House 1918 to 1923-'24.

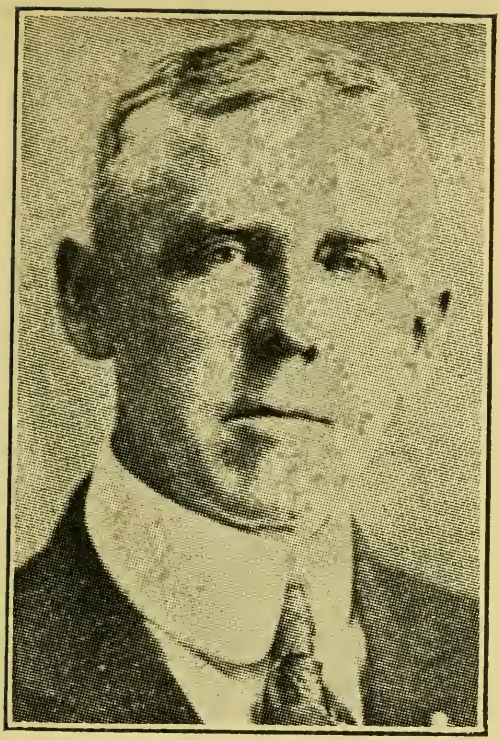

DALEY, DAVID D., 517 Andover St., Lawrence, 8th Essex House District, Democrat.

Born: Lawrence, March 23, 1872.

Educated: Public schools.

Business: Confectionery.

Organizations: Knights of Columbus, Elks.

Public office: Mass. House 1921-'22, 1923-'24.

DAVIDSON, HERBERT KING, Charlton Depot, 4th Worcester House District, Republican.

Born: Charlton Depot, Oct. 19, 1882.

Educated: Nichols Academy, Dudley; George Washington University, Washington, D. C., LL. B. '06.

Profession: Attorney-at-Law.

Organization: Masons.

Public office: Charlton School Board 1907-'10; town counsel 9 years; Mass. House 1923-'24.

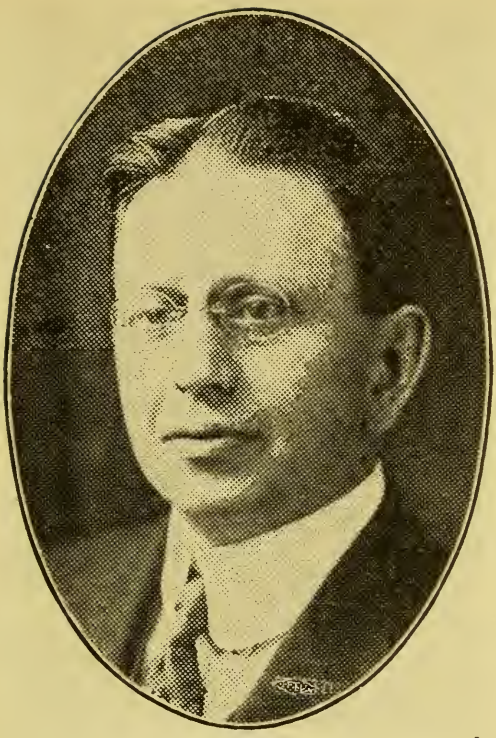

DAVIS, ELBRIDGE GERRY, 179 Glenwood St., Malden, (48), 21st Middlesex House District, Republican.

Born: Houlton, Me., Aug. 20, 1877.

Educated: Colby College, Boston University, A. B., LL. B., A. M.

Profession: Attorney-at-Law.

Organization: Masonry, 32d degree.

Public office: Malden City Council, Constitutional Convention, 1917, 1918; Mass. House 1920 to 1923-'24.

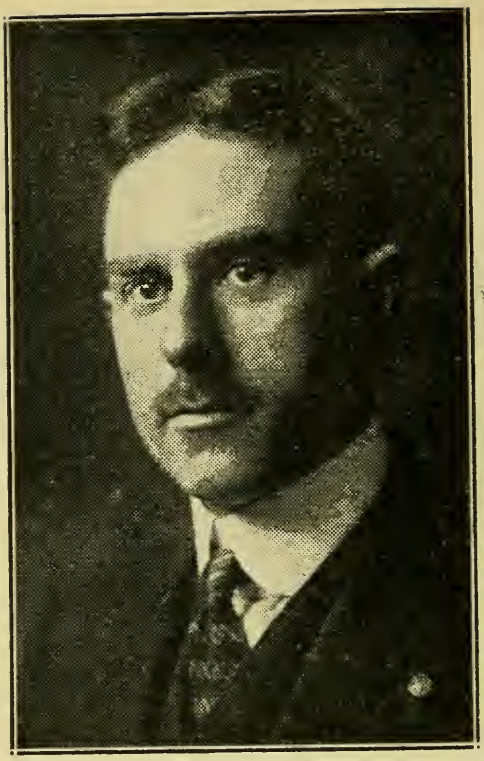

DAVIS, J. BRADFORD, 25 Chestnut St., (B. D.), Haverhill, 4th Essex House District, Republican.

Born: Bradford (now Haverhill) Sept. 26, 1889.

Educated: Phillips Academy, Andover; University of Maine.

Profession: Lawyer.

Organizations: Masons, Pentucket and Essex Clubs, Phi Kappa Sigma Fraternity.

Public office: Mass. House 1921-'22, 1923-'24.

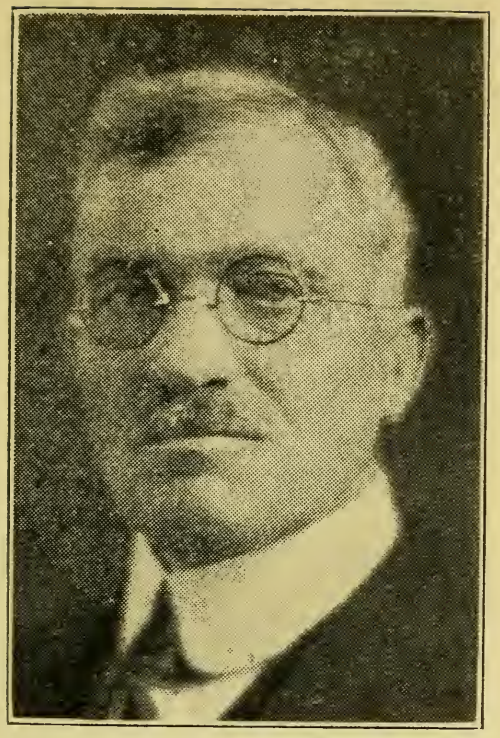

DAWSON, ELMER E., 28 Washington Ave., Winthrop, (52), 21st Suffolk House District, Republican.

Born: Langworthy, Iowa, Oct. 11, 1861.

Educated: High school.

Business: Flour mills.

Organizations: Boston Chamber of Commerce, 32d degree Mason, Boston City, Lake Placid, Cottage Park Yacht, Appalachian Mountain and Melrose Golf Clubs.

Public office: Chairman Winthrop Selectmen 1909, '10; Chairman Advisory Committee 1912 to '20; Mass. House 1921-'22, 1923-'24.

DEAN, ERNEST J., Chilmark, 1st Dukes House District, Republican.

Born: Lawrence, April 5, 1883.

Educated: N. Y. City public schools.

Business: Master shore fishing vessels.

Organizations: Masons, Grange, Red Men, M. V. Rod and Gun Club.

Public office: Town clerk, postmaster; Mass. House 1923-'24.

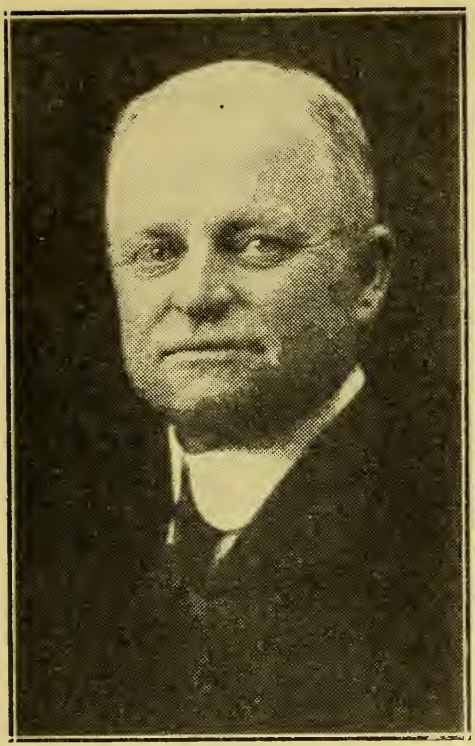

DEARBORN, HIRAM NICHOLS, 86 Electric Ave., Somerville, (44), 24th Middlesex House District, Republican.

Born: Provincetown, Dec. 21, 1867.

Educated: Provincetown High School.

Business: Contractor, painter.

Organizations: Masons, Odd Fellows, Knights of Pythias, Elks, Sons of Veterans.

Public office: Somerville Board of Aldermen 1918 to 1922, vice president 1920; Mass. House 1923-'24.

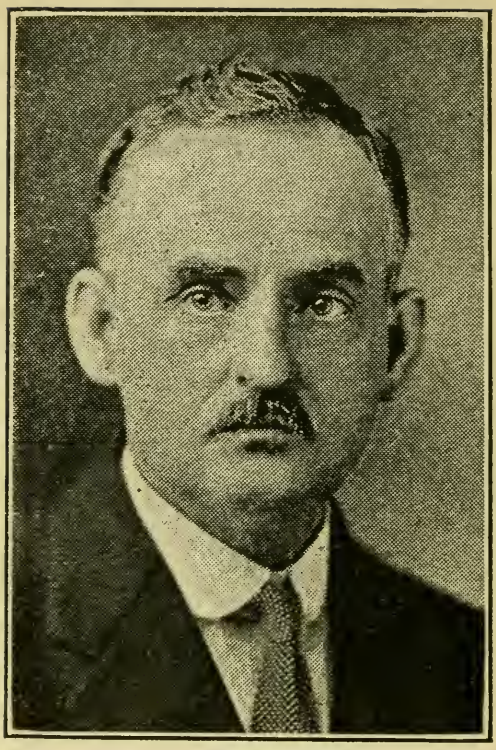

DESCHENES, LOUIS N. M., 25 Plymouth St., Fitchburg, 12th Worcester House District, Republican.

Born: Lindsay, Ontario, April 7, 1872.

Educated: Lindsay Collegiate Institute.

Business: Real estate and insurance.

Organizations: K. of C., Elks, Foresters, Chamber of Commerce, Fay Club, Fitchburg Sportsmen's Club.

Public office: Fitchburg City Council 1901 to 1905, Board of Aldermen 1906 to 1909, Chairman of Board 1908, '09; Mass. House

DEWAR, BURT, 38 Webber St., Malden. (48), 21st Middlesex House District, Republican.

Born: Malden, Dec. 29, 1884.

Educated: Malden High School.

Business: Contractor, plastering and stucco.

Organizations: Elks, Knights of Pythias, Red Men.

Public office: Malden Common Council 1910-'11, Malden Board of Aldermen 1914-'19, chairman 1916-'18, Street and Water Commission 1920-'22; Mass. House 1923-'24.

DINSMORE, ROBERT, 354 Saratoga St., Boston, (28), 1st Suffolk House District, Democrat.

Born: East Boston, Dec. 22, 1897.

Educated: Huntington Prep., Berkeley, Burdett's Business College.

Occupation: Student.

Organizations: American Legion, Quincy Democratic Club of Ward 1, Orioles.

Public office: Mass. House 1923-'24.

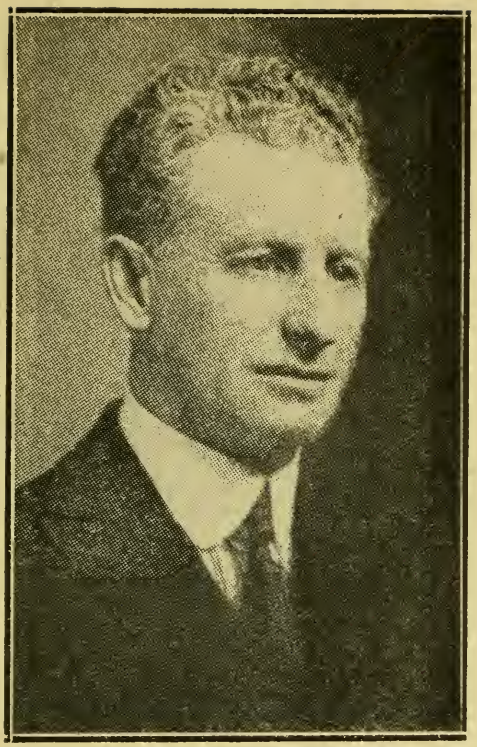

DONAHUE, TIMOTHY D., 34 Carter St., Newburyport, 24th Essex House District, Republican.

Born: Newburyport, Nov. 3, 1869.

Educated: Public schools.

Business: Provision dealer.

Organizations: Elks, Moose, K. of C., M. C. O. F., Y. M. C. A., Chamber of Commerce.

Public office: Mass. House 1923-'24.

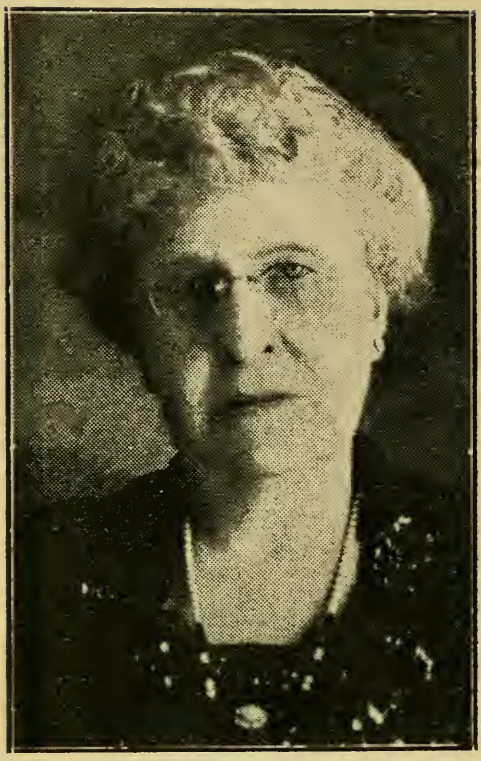

DONALDSON, M. SYLVIA, 191 Newbury St., Brockton, 10th Plymouth House District, Republican.

Born: Falmouth, July 12, 1849.

Educated: Boston Univ. Normal Art.

Profession: Dist. school principal, Brockton, until 1919.

Organizations: Audubon Soc., Daughters of Revolution, Nat'l Education Ass'n, League of Women Voters, Women's Civic Federation.

Public office: School Board, Mass. House 1923-'24.

DONOVAN, JOHN F., 45 Suffolk St., Chelsea, (50), 23rd Suffolk House District, Democrat.

Born: Chelsea, April 26, 1897.

Educated: Chelsea High and Huntington Schools, Northeastern Univ. Law School.

Business: Salesman, law student.

Organizations: K. of C., A. O. H., Elks, American Legion, Moose, Tammany Club.

Public office: Mass. House 1923-'24.

DONOVAN, TIMOTHY FRANCIS, 167 Princeton St., Boston, (28), 2nd Suffolk House District, Democrat.

Born: East Boston, Aug. 21, 1889.

Educated: Boston Latin School.

Business: Contractor.

Organizations: Knights of Columbus, Mass. Catholic Order of Foresters, American Legion, Nat'l Ass'n of Letter Carriers, Park Associates.

Public office: Mass. House 1923-'24.

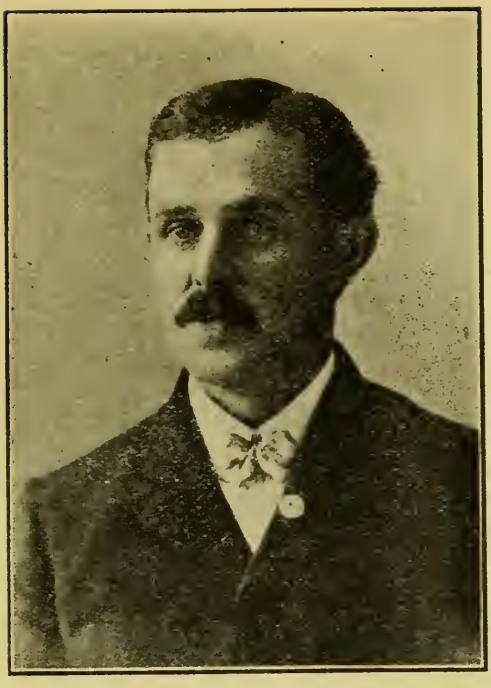

DOUGLAS, WALTER FRANKLYN, 45 Middle St., Acushnet, 6th Bristol House District, Republican.

Born: Acushnet, Aug. 22, 1869.

Educated: Acushnet schools and Taber Academy.

Business: Mason, Contractor.

Organizations: Odd Fellows, Provision Clerks' Ass'n, Ancient Order United Workmen.

Public office: Acushnet postmaster 7 years, School Committee 3 years, Mass. House 1921-'22, 1923-'24.

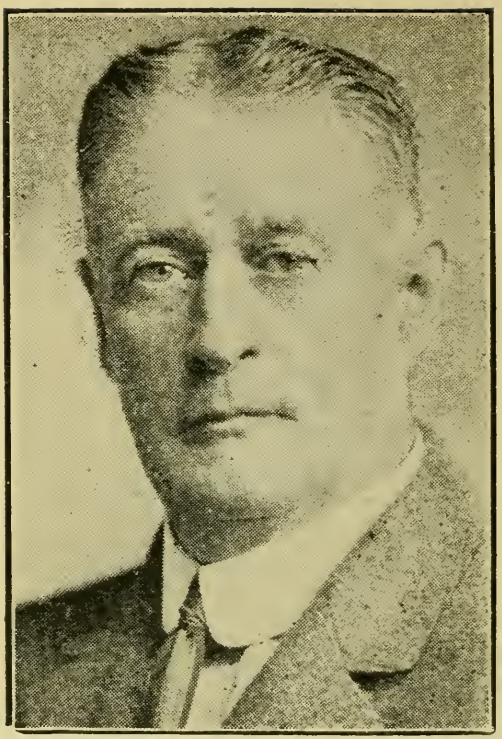

DOW, ROBERT W., 11 Barker St., Methuen, 5th Essex House District, Republican.

Born: Canterbury, N. B., July 15, 1868.

Educated: Public Schools.

Business: Superintendent of Streets.

Organizations: I. O. O. F., Masons, K. of P., Methuen Home Club.

Public office: Supt. of Streets; Mass. House 1920, 1921-'22, 1923-'24.

DOYLE, ANDREW P., 395 Orchard St., New Bedford, 8th Bristol House District, Republican.

Born: Ireland, Aug. 15, 1869.

Educated: Common Schools in England.

Business: Manufacturer.

Organizations: K. of C., A. O. H., South End Social Club.

Public office: New Bedford Common Council 1901, alderman 1902; Senate 1914, 1915; Mass. House 1906 to 1913, 1918 to 1923-'24.

DREW, JOHN H., 141 Eustis St., Boston, (19), 12th Suffolk House District, Democrat.

Born: Cambridge, Aug. 23, 1890.

Educated: Dearborn Grammar, Boston English High, Suffolk Law School.

Profession: Lawyer.

Organizations: Catholic Union of Boston, Mt. Pleasant Council K. of C., Roxbury Post 44, American Legion.

Public office: Mass. 1921-'22, 1923-'24.

DUBOIS, REV. WILLIAM L., 26 Stockbridge St., West Stockbridge, 6th Berkshire House District, Republican.

Born: Wallkill, N. Y., July 31, 1892.

Educated: Hackettstown, N. J., Claverack, N. Y.

Profession: Clergyman.

Organizations: Masons, Grange.

Public office: Selectman, Board of Health; Mass. House 1923-'24.

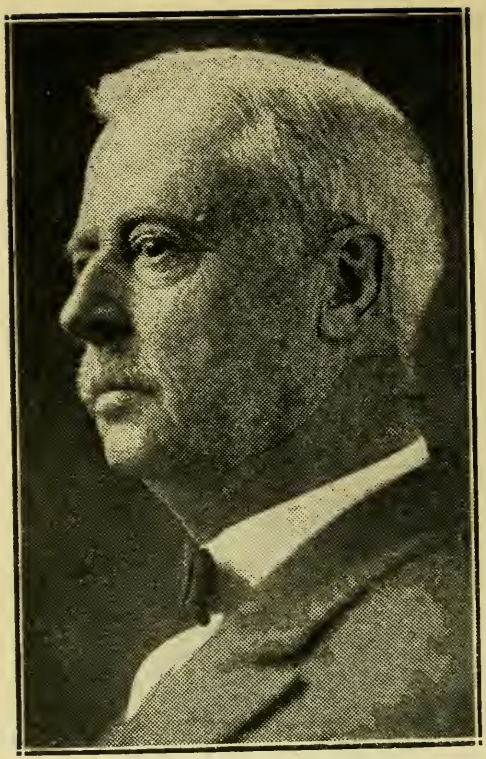

EAMES, EDWARD NELSON, Church St., Wilmington, 17th Middlesex House District, Republican.

Born: Wilmington, Oct. 19, 1858.

Educated: Wilmington schools.

Business: Wholesale lumber.

Organizations: Masons, Commandery, Odd Fellows.

Public office: Selectman. public library trustee; Mass. House 1923-'24.

EARLY, BERNARD, 2322 Washington St., Newton Lower Falls, (62), 4th Middlesex House District, Republican.

Born: Newton Lower Falls.

Educated: Public Schools.

Business: Superintendent.

Organization: Newton Board of Trade, Newton Civic Club, 4th K. of C., Middlesex Club, Mass. Republican Club, Executive Board Newton Hospital.

Public office: Newton Alderman 8 years, president 2 years; Mass. House 1919 to 1923-'24.

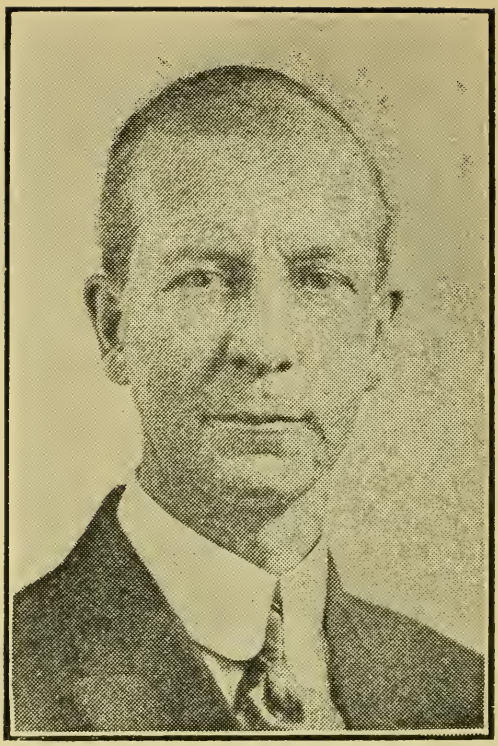

EATON, FRANK W., 21 Ellis St., Brockton, 11th Plymouth House District, Republican.

Born: Centerville, Kings County, Nova Scotia, Feb. 22, 1871.

Educated: Provincial District School.

Business: Shoe cutter.

Organizations: Paul Revere Lodge, A. F. & A. M., Y. M. C. A.

Public office: Brockton tax collector 1916, Mass. House 1921-'22, 1923-'24.

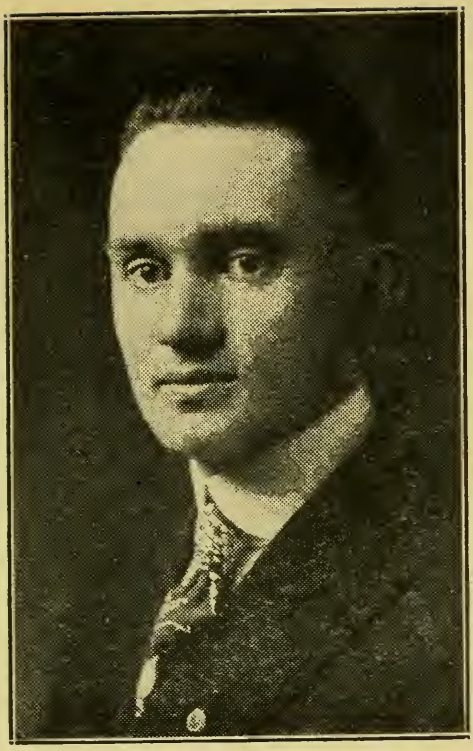

EVANS, VERNON WYNNE, 91 Lincoln Ave., Saugus, 13th Essex House District, Republican.

Born: Saugus, Jan. 7, 1895.

Educated: Boston University A. B.

Profession: Journalist.

Organizations: Odd Fellows, Young Men's Social Club, Field Artillery Officers' Reserve Corps, American Legion.

Public office: Library trustee, Mass. House 1920 to 1923-'24.

EVERBERG, GUSTAVE W., 23 Auburn St., Woburn, 18th Middlesex House District, Republican.

Born: Woburn, June 24, 1890.

Educated: Public schools, Burdett's Business College.

Business: Merchant tailor.

Organizations: American Legion, Elks, Towanda Club of Woburn.

Public office: Woburn City Council 1920 and 1922; Mass. House 1923-'24.

FARRELL, JOHN T., 860 Plymouth Ave., Fall River, 9th Bristol House District, Democrat.

Born: Fall River, Jan. 30, 1893.

Educated: Public schools.

Business: Cotton cloth inspector.

Organizations: American Legion, Knights of Columbus.

Public office: Fall River Board of Aldermen 1919-'22, vice pres. 1922; Mass. House 1923-'24.

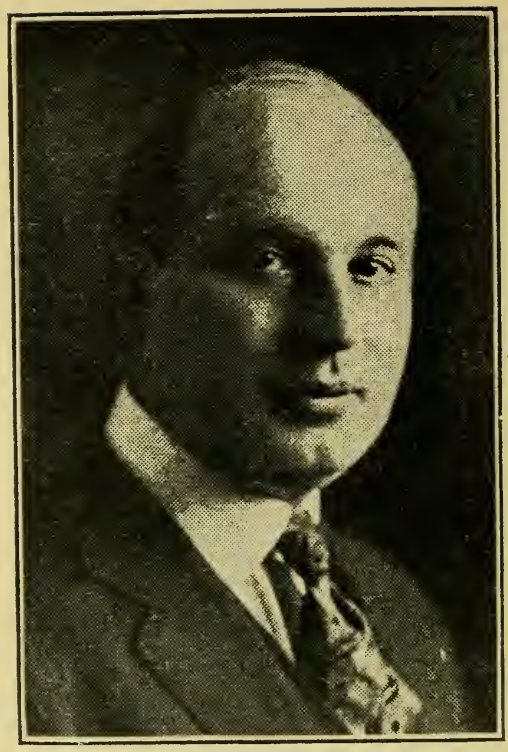

(Photo by Waid)

FINKELSTEIN, BERNARD, 1-5 Bowdoin Square, Boston, (14), 5th Suffolk House District, Democrat.

Born: Poland, Russia, July 4, 1887.

Educated: Phillips Grammar, English High, Harvard.

Profession: Dentist.

Organizations: Boston Lodge of Elks, Mass. Dental Society, XI Psi Phi Fraternity, Y. M. H. A.

Public office: Mass. House 1921-'22, 1923-'24.

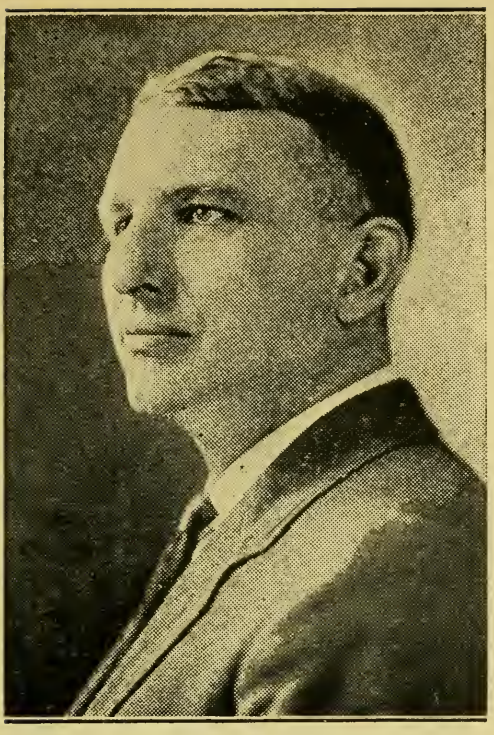

(Photo by Marceau)

FISH, ERLAND F., 207 Mountfort St., Brookline, (47), 2d Norfolk House District, Republican.

Born: Cambridge, Dec. 7, 1883.

Educated: Harvard College and Law School.

Profession: Lawyer.

Public office: Mass. House 1920, 1921-'22, 1923-'24.

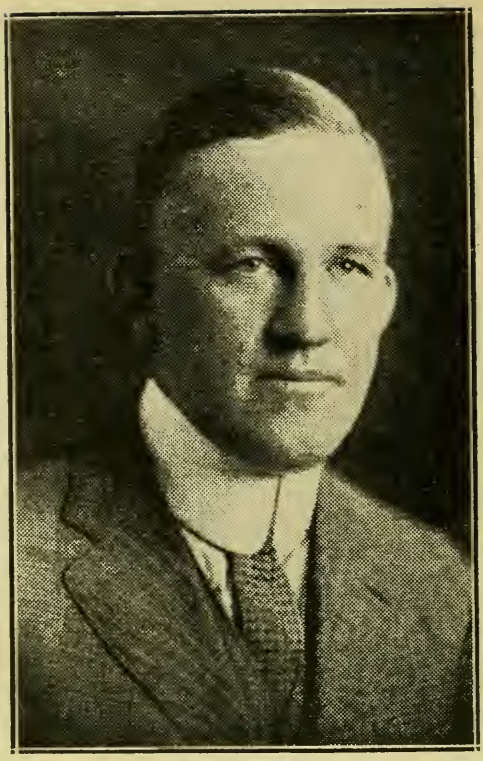

FISH, WILLIAM ARTHUR, 369 Talbot Ave., Boston, (24), 19th Suffolk House District, Democrat.

Born: Boston, July 4, 1885.

Educated: Dorchester High, Notre Dame (Ind.) University.

Profession: Lawyer.

Organizations: Knights of Columbus, Eagles.

Public office: Mass. House 1923-'24.

FITZGERALD, JOHN I., 7 Allen St., Boston, (14), 5th Suffolk House District. Democrat.

Born: Boston, July 18, 1882.

Educated: Phillips Grammar School.

Business: Real estate.

Organizations: Hendricks Club, A. O. H., M. C. O F., St. Joseph's T. A. Society.

Public office: Mass. Senate 1917, '18; Mass. House 1916, 1919, 1920, 1923-'24.

FITZGERALD, SUSAN W., 7 Greenough Ave., Boston, (30), 22nd Suffolk House District, Democrat.

Born: Cambridge, May 9, 1871.

Educated: Schools of Salem, Boston, Washington, D. C., Bryn Mawr College A. B.

Occupation: At home.

Organizations: Bryn Mawr Club, Democratic State Committee.

Public office: Mass. House 1923-'24.

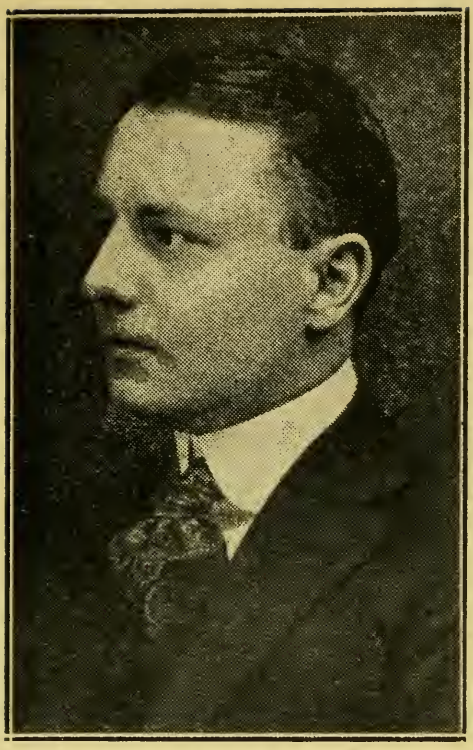

FOLEY, GEORGE F., 91 Ward St., Worcester, 17th Worcester House District, Democrat.

Born: Cambridge, Nov. 6, 1896.

Educated: Worcester public schools, Boston University Law School.

Profession: Lawyer.

Organizations: Worcester County Bar Association.

Public office: Mass. House 1923-'24.

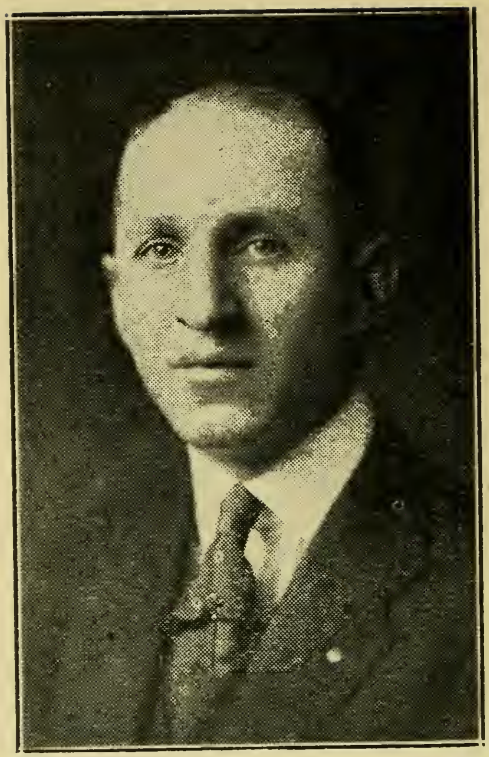

FOLEY, MAURICE E., 657 East Seventh St., Boston, (27), 10th Suffolk House District, Democrat.

Born: South Boston, Feb. 8, 1893.

Educated: Public schools, Northeastern Evening College.

Business: Salesman.

Organizations: Knights of Columbus.

Public office: Mass. House 1922, 1923-'24.

GAROFANO, TONY A., 41 Market Square, Lynn, 13th Essex House District, Democrat.

Born: Italy, May 28, 1885.

Educated: Common schools.

Business: Master barber.

Organizations: Elks, Eagles, Knights of Columbus, honorary member of Post 6 American Legion of Lynn.

Public office: Mass. House 1920, 1923-'24.

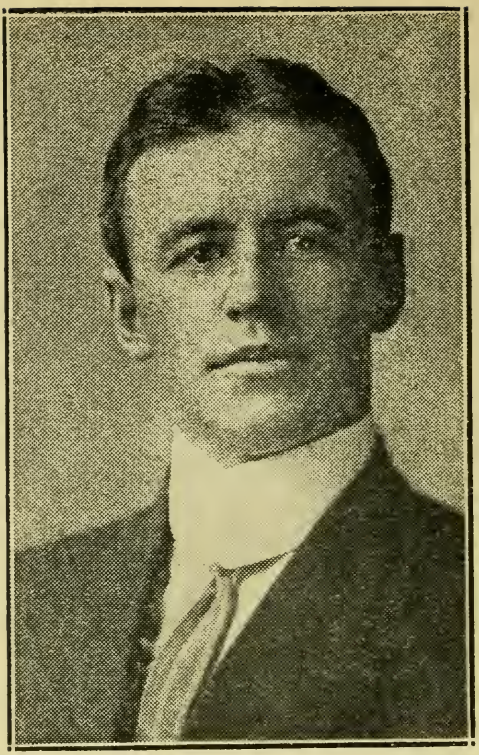

GARRITY, HUGH H., 7 Pleasant St., Boston, (25), 11th Suffolk House District, Democrat.

Born: Boston, May 4, 1883.

Educated: Public schools.

Business: Clerk.

Organizations: St. Margaret's Holy Name Society.

Public office: Boston Common Council 1909; Mass. House 1923-'24.

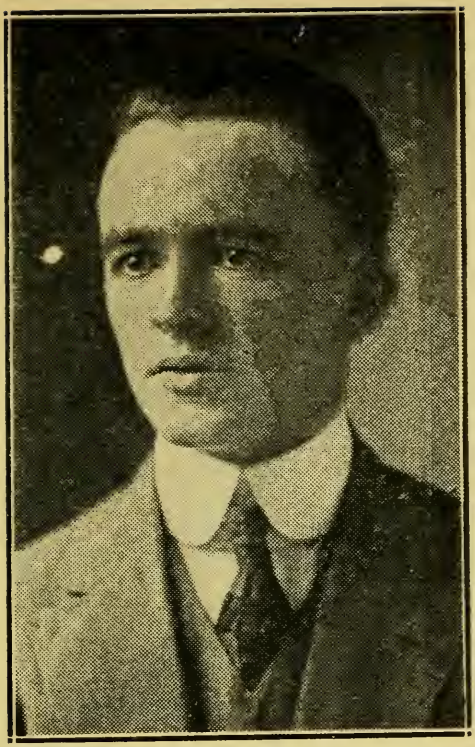

GARVEY, RICHARD J., 1450 Dorchester Ave., Boston, (22), 18th Suffolk House District, Democrat.

Born: Boston, July 19, 1892.

Educated: Boston College High .

Business: Plumbing.

Organizations: Knights of Columbus, Mass. C. O. F., Plumbers' Local 12, St. Peter's Alumni.

Public office: Mass. House 1923-'24.

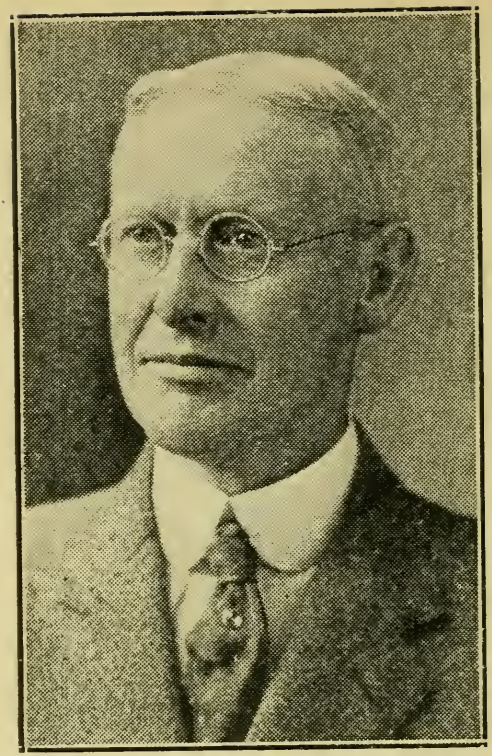

GEORGE, HERBERT J., Main St., Mendon, 8th Worcester House District, Republican.

Born: Mendon, May 16, 1868.

Educated: Exeter Academy, Harvard College.

Business: Retired.

Public office: Chairman Mendon Selectmen 1921, '22; Mass. House 1923-'24.

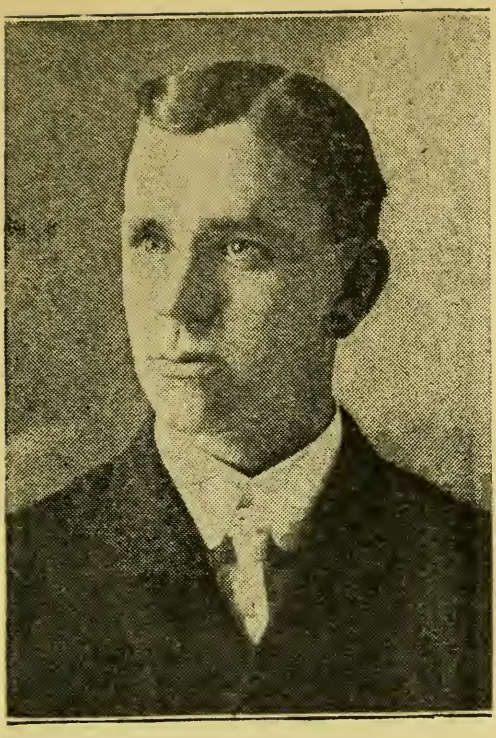

GILMAN, GEORGE A., 22 Bradfield Ave., Boston, (31), 22d Suffolk House District, Republican.

Born: Boston, Aug. 16, 1880.

Educated: Public Schools.

Business: Salesman.

Public office: Mass. House 1920, 1921-'22, 1923-'24.

GILMORE, CHARLES H., 121 Sewall Woods Road, Melrose, (76), 22nd Middlesex House District, Republican.

Born: Turners Falls, Feb. 27, 1878.

Educated: Cushing Academy, Brown University, Harvard Law School.

Profession: Lawyer.

Organizations: Masons, Mass. Association of City Solicitors and Town Counsel, Highland Club, Melrose.

Public office: Melrose City Solicitor 1912, 1921, '22; Mass. House 1923-'24.

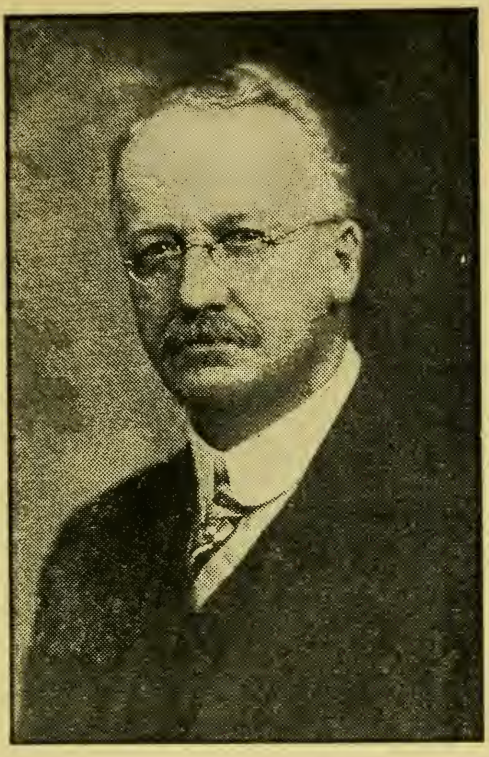

GLAZIER, FREDERICK P., 12 Lincoln St., Hudson, 10th Middlesex House District, Republican.

Born: Waltham, Sept. 27, 1859.

Educated: Boston Univ. Med. School.

Profession: Physician.

Organizations: I. O. O. F., Masons, A. O. U. W., Grange, Board of Trade, National and State Medical Societies.

Public office: Constitutional Convention, chairman of Selectmen and Overseers of Poor, delegate Rep. Nat. Convention 1912, member Health Board, School Com., Mass. House 1919 to 1923-'24.

GLEASON, RICHARD DANIEL, 261 Roxbury St., Boston, (20), 13th Suffolk House District, Democrat.

Born: Roxbury, Sept. 22, 1896.

Educated: Public schools.

Business: Clerk.

Public office: Mass. House 1923-'24.

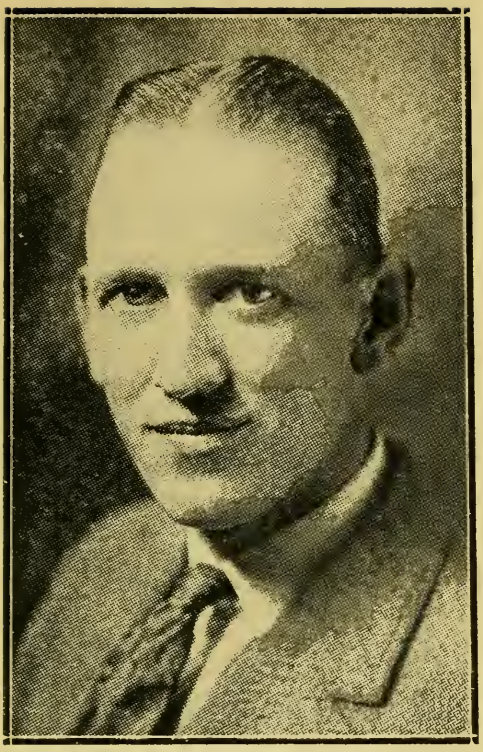

GOEWEY, HAROLD R., 65 Bartlett Ave., Pittsfield, 4th Berkshire House District, Democrat.

Born: Pittsfield, Oct. 12, 1893.

Educated: Georgetown University Law School, Syracuse University.

Profession: Lawyer.

Organizations: American Legion, Elks.

Public office: Pittsfield School Board 1916, Mass. House 1923-'24.

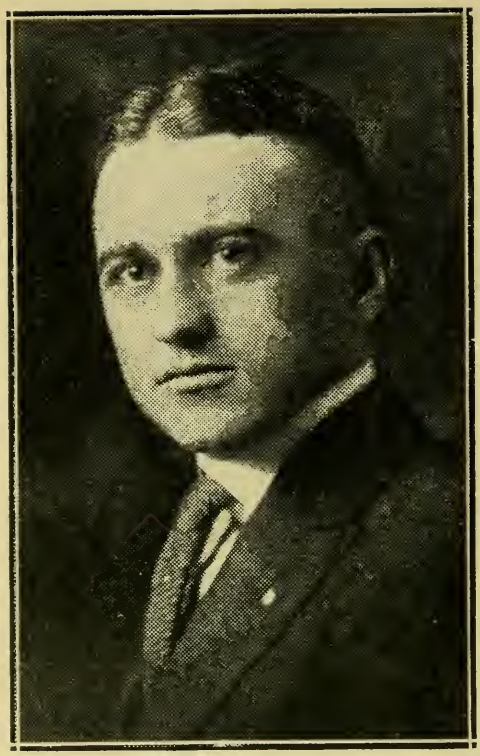

GOREY, ANDREW J., 46 Union Park, Boston, (18), 6th Suffolk House District, Democrat.

Born: Marlboro, Jan. 13, 1898.

Educated: Boston High School of Commerce, Boston College, Suffolk Law School.

Profession: Lawyer.

Organizations: American Legion, Knights of Columbus, Orioles, Cathedral Y. M. C. A., Suffolk Law School Alumni.

Public office: Mass. House 1923-'24.

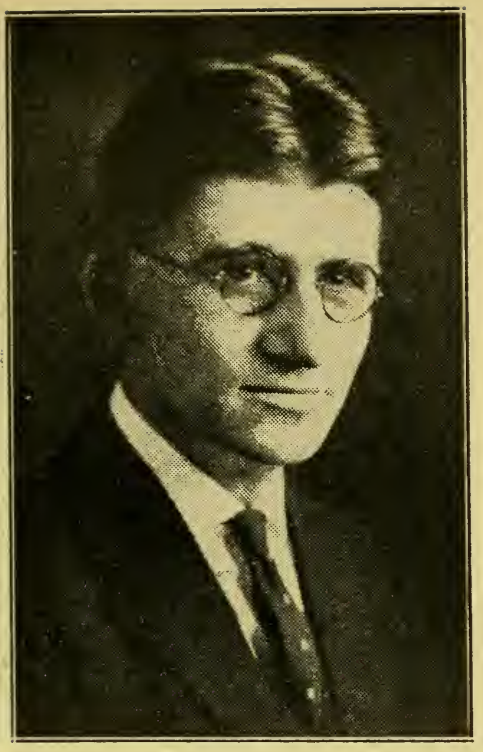

GRANFIELD, PATRICK E., 254 Franklin St., Springfield, 3rd Hampden House District, Democrat.

Born: Springfield, March 17, 1894.

Educated: Springfield College, Fordham Univ., Univ. of Notre Dame Law School.

Occupation: Law student.

Organizations: American Legion, Knights of Columbus.

Public office: Mass. House 1923-'24.

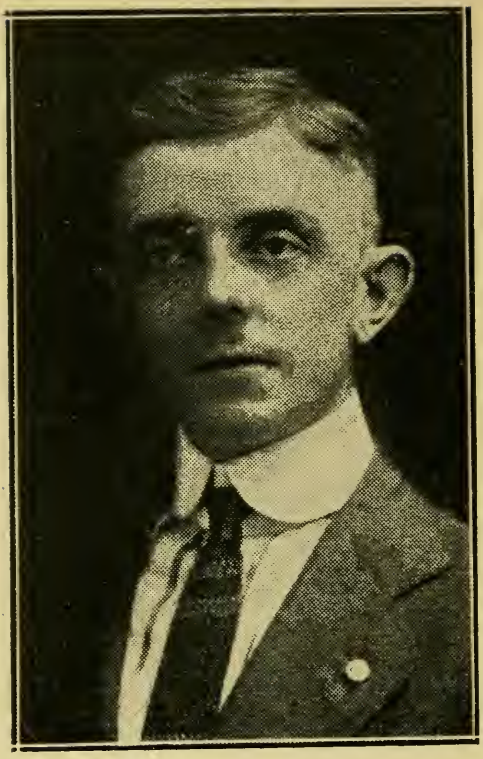

GRANT, WALTER BERNARD, 8 Eastman St., Boston, (25), 11th Suffolk House District, Democrat.

Born: Boston, Feb. 11, 1885.

Educated: Boston Univ. Law School.

Occupation: Law student.

Organizations: 101st Inf. Ass'n, Columbia Post, A. L., Mt. Vernon Council, K. of C., Brotherhood Railroad Trainmen 404.

Public office: Mass. House 1923-'24.

GRAVES, MERLE DIXON, 124 Long Hill St., Springfield, 4th Hampden House District, Republican.

Born: Bowdoinham, Me., Oct. 13, 1887.

Educated: Gilmanton (N. H.) Academy, Amherst College '08, Harvard Law '12.

Profession: Lawyer.

Organizations: American Legion, American Officers Great War, Winthrop, Nayasset and Springfield Country Clubs, Springfield Fish & Game Ass'n, Phi Gamma Delta Frat., Blackstone Law Club.

Public office: Mass. House 1921-'22, 1923-'24.

GREANEY, MAURICE F., 54 Broad St., Whitman, 5th Plymouth House District, Democrat.

Born: Weymouth, Jan. 18, 1876.

Educated: Public schools.

Business: Accountant, proprietor sporting goods store.

Organizations: Knights of Columbus, Hibernians.

Public office: Mass. House 1919, 1923-'24.

GREEN, LOUIS L., 26 Arlington St., Cambridge, (40), 3d Middlesex House District, Republican.

Born: Portsmouth, N. H., April 19, 1881.

Educated: Portsmouth High School, Harvard College, Harvard Law School.

Profession: Attorney.

Organizations: Colonial Club, Cambridge Board of Trade, Mass. Consistory Knight Templar, Cambridge Republican Club.

Public office: Mass. House, 1920, 1921-'22, 1923-'24.

GRIFFIN, EUGENE B., 184 Saratoga St., Lawrence, 5th Essex House District, Democrat.

Born: Lawrence, Dec. 24, 1879.

Educated: St. Mary's School.

Business: Tobacconist.

Organizations: Knights of Columbus, Elks, Eagles, St. Mary's Holy Name Society, Griffin's Corner Club.

Public office: Lawrence City Council 1907, '08; Mass. House 1923-'24.

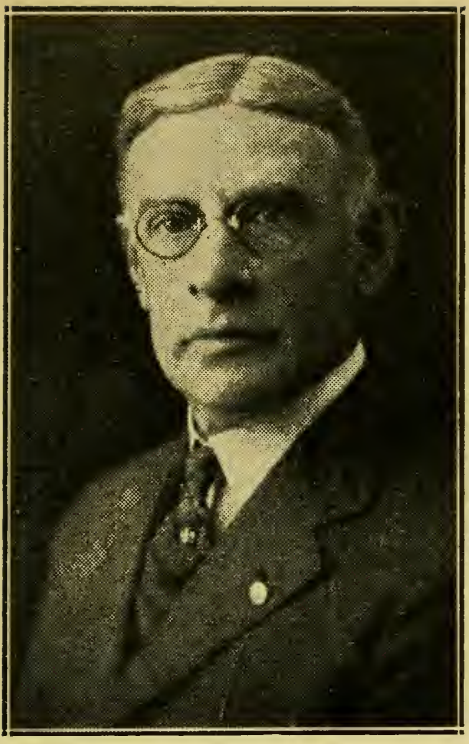

GUILLO, FRANK W., 397 Weir St., Taunton, 5th Bristol House District, Republican.
Born: Taunton, Jan. 17, 1864.
Educated: Public schools.
Business: Druggist.
Organizations: Masons.
Public office: Mass. House 1923-'24.

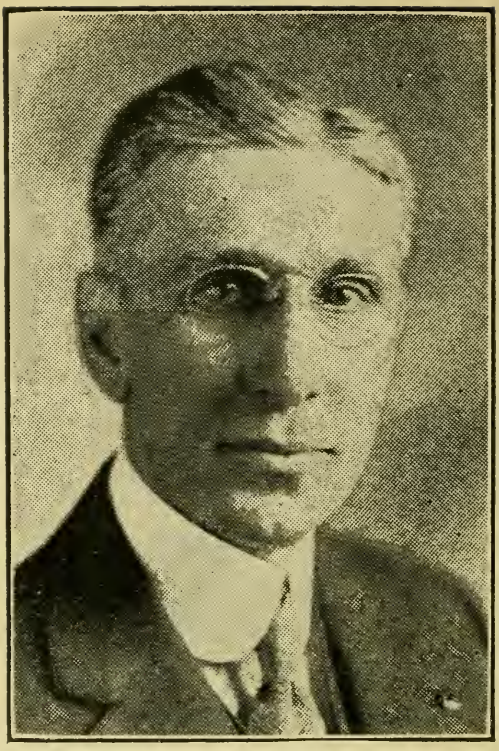

HALE, C. WESLEY, 400 St. James Ave., Springfield, 6th Hampden House District, Republican.

Born: Bolton, Conn., Feb. 13, 1872.

Educated: Rockville, Conn. High, Wesleyan Univ., Harvard Dental.

Profession: Dentist.

Organizations: 32d Degree Mason, Shrine, Grotto, Odd Fellows, Grange, Chi Bi College Frat., Mass. State and National Dental Ass'ns.

Public office: Chairman Mass. Board Dental Examiners; Mass. House 1921-'22, 1923-'24.

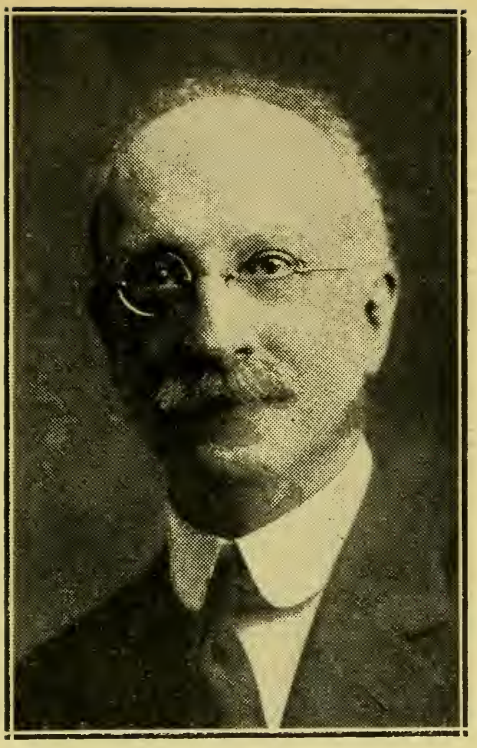

HALL, ALBERT HARRISON, 20 Gray St., Cambridge, (38), 3rd Middlesex House District, Republican.

Born: Boston, Dec. 30, 1866.

Educated: Public schools.

Business: Publisher, bookseller.

Public office: Boston Common Council 1889 to 1891, Cambridge Common Council 1899, 1900; Cambridge Board of Aldermen 1901, Cambridge registrar of voters 1909 to 1920; Mass. House 1923-'24.

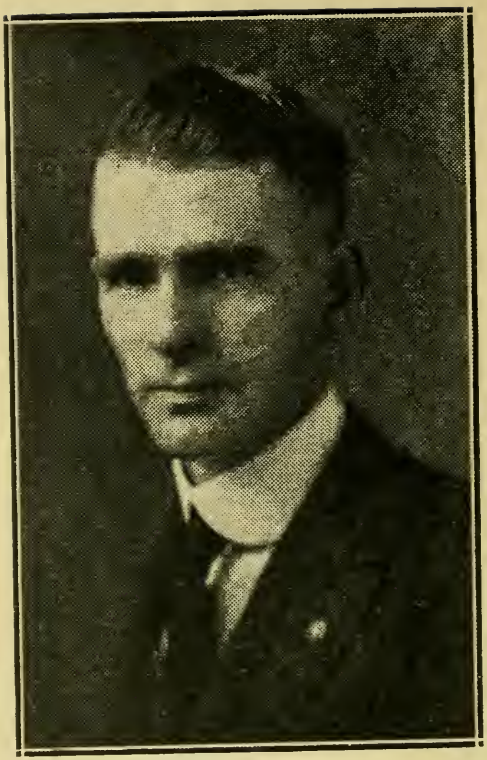

HALLORAN, LEO J., 867 East Fourth St., Boston, (27), 10th Suffolk House District, Democrat.

Born: Gloucester, Dec. 25, 1894.

Educated: So. Boston High, Boston College, Suffolk Law School.

Profession: Lawyer.

Organizations: M. J. Perkins Post A. L., So. Boston Citizens Ass'n.

Public office: Mass. House 1923-'24.

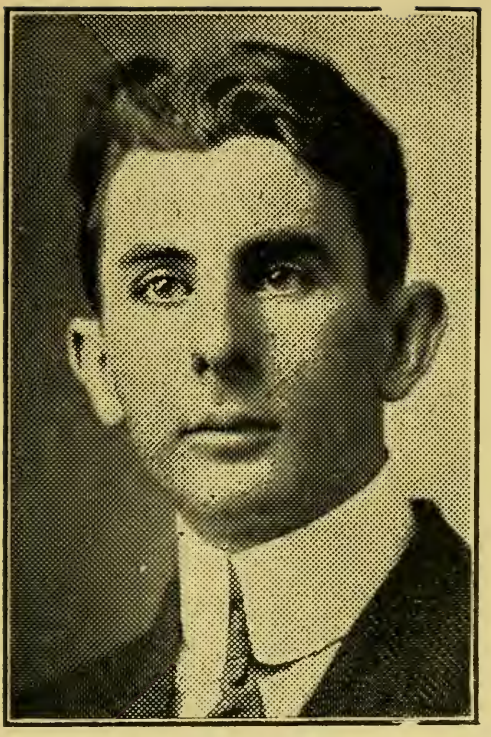

HANNAGAN, WILLIAM H., 146 Hudson St., Marlboro, 9th Middlesex House District, Democrat.

Born: Marlboro, April 25, 1886.

Educated: Public Schools.

Business: Electrician.

Organizations: K. of C., Past G. K.

Public office: Common Council 1911, '13, Pres. 1913; Board of Aldermen 1914, '16, '17, '18; Mass. House 1920, 1921-'22, 1923-'24.

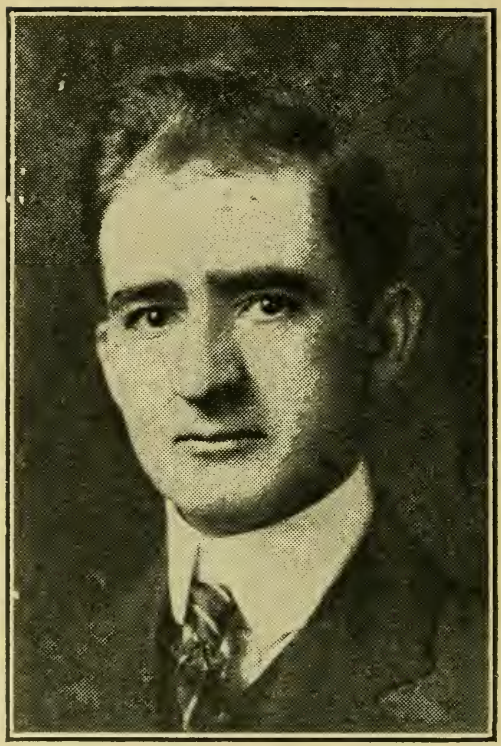

(Photo by Waid)

HARRINGTON, EDWARD F., 64 Linden St., Fall River, 10th Bristol House District, Democrat.

Born: Fall River, Aug. 10, 1878.

Educated: Parochial School.

Business: Real estate.

Organizations: K. of C., A. O. H., Y. M. I. A. Society, M. C. O. F., Holy Name Society.

Public office: Fall River Councilman 1902, Alderman 1903 to 1908; Mass. House 1909 to 1923-'24.

HAWSON, JOHN A., 9 Harrison Ave., Gloucester, 22nd Essex House District, Republican.

Born: Gloucester, Feb. 7, 1864.

Educated: Public schools.

Business: Fishing.

Organizations: Odd Fellows, R. A. C., Eastern Star, Grange, Boston Masonic Club.

Public office: Gloucester Common Council 1890, '91, '92, '94; Mass. House 1923-'24.

HAYES, JAMES WILLIAM, 7 Worcester St., Boston, (18), 6th Suffolk House District, Democrat.

Born: Boston, March 28, 1883.

Educated: Rice Training School.

Business: Clerk.

Organizations: Concord and Jefferson Clubs.

Public office: Mass. House 1916 to 1920, 1923-'24.

HAYS, MARTIN, 21 Park Vale Ave., Boston, (34), 25th Suffolk House District, Republican.

Born: New York City, Oct. 14, 1876.

Educated: Public schools.

Profession: Lawyer.

Organizations: Masons, K. T., Shrine, I. O. O. F., Elks, Counsel for A. O. U. W., Royal Arcanum, Moose, director and counsel Brighton Co-Op. Bank, City Club, Neighborhood Club of Allston, Faneuil Imp't Ass'n.

Public office: Mass. Senate 1915, '16; Mass. House 1910, '12, '13, '14, 1917 to 1923-'24.

HEALEY, JEREMIAH J., 31 Winnemay St., Natick, 6th Middlesex House District, Democrat.

Born: Millstreet, Cork, Ire., July 2, 1872.

Educated: National schools, Ireland.

Business: Foreman, shoe factory.

Organizations: K. of C., A. O. H., 1st lieut. Co. L 9th Regt. at Mexican Border; Capt. Co. L 101st Regt. at France; Major 3rd Field Artillery; first commander Post 107 American Legion.

Public office: Mass. House 1921-'22, 1923-'24.

HEFFERNAN, JOHN J., 4 Sparhawk St., Boston, (35), 26th Suffolk House District, Democrat.

Born: Boston, Jan. 27, 1893.

Educated: Brighton High, Boston University, Suffolk Law.

Profession: Lawyer.

Organizations: K. of C., Granada, A. O. H., Friends of Irish Freedom, M. C. O. F.

Public office: Mass. House 1921-'22, 1923-'24.

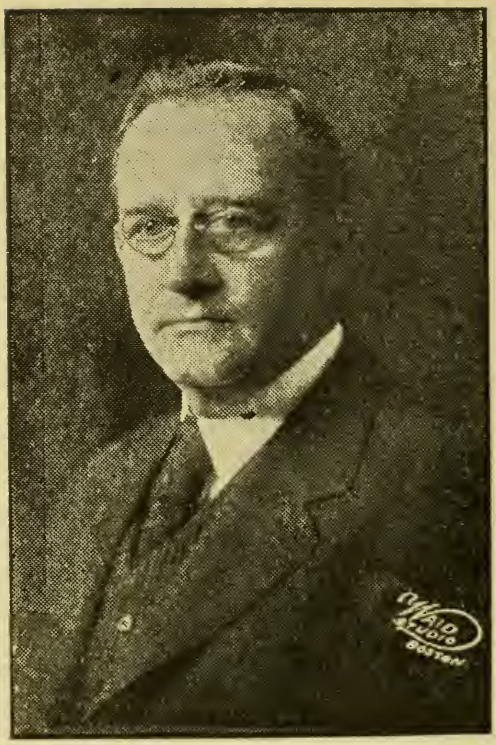

HICKEY, WILLIAM P., 485 East First St., Boston, (27), 9th Suffolk House District, Democrat.

Born: South Boston, Nov. 17, 1871.

Educated: Public Schools.

Business: Real Estate.

Organizations: Elks, N. E. O. P., A. O. H., Touhy A. A., Peninsula A. A. C., Mosquito Yacht Club, Moose, K. of C.

Public office: Boston City Council 1896, '97, '98; Senate 1913, '14; Mass. House 1909 to 1912, 1919 to 1923-'24.

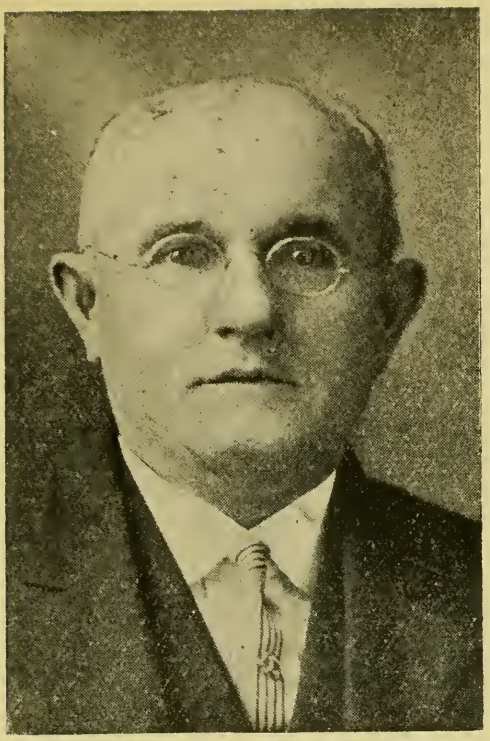

HIGGINS, MATTHEW A., 10 State St., Taunton, 3rd Bristol House District, Democrat.

Born: Stoughton, Jan. 15, 1860.

Educated: Hyde Park Schools.

Business: Grocer.

Organizations: M. C. O. F., Whittenton Business Men's Ass'n, Board of Trade.

Public office: Taunton Common Council 1906, '07; Mass. House 1914 to 1923-'24.

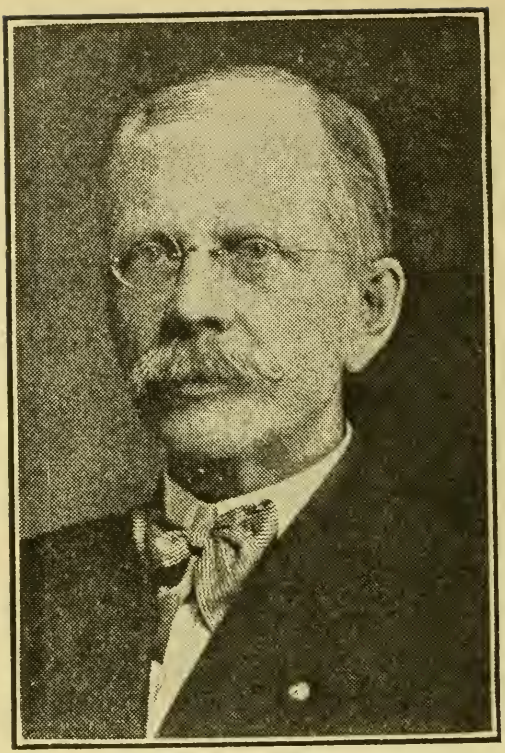

HILLBERG, CHARLES R., 163 West Chestnut St., Brockton, 9th Plymouth House District, Republican.

Born: Sweden, Jan. 26, 1859.

Educated: Public and High schools.

Business: Druggist.

Organizations: 32d degree Mason, Knight Templar, Shrine, Vaga Club, Liberty Lodge, S. F. of A., Swedish societies.

Public office: Brockton Alderman 1912, School Board 3 terms, Chairman Draft Board; Mass. House 1921-'22, 1923-'24.

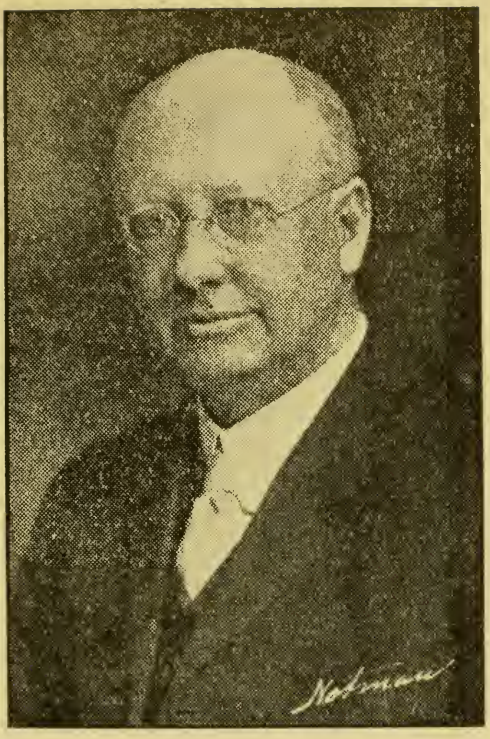

HINCKLEY, EDWARD CARROLL, Pleasant St., Barnstable, 1st Barnstable House District, Republican.

Born: Hyannis, July 9, 1866.

Educated: Tufts Dental College '88.

Profession: Dentist.

Organizations: Masons, K. T., I. O. O. F., Grange.

Public office: Chairman Barnstable School Board, Town Moderator, Town Auditor 7 years; Mass. House 1919 to 1923-'24.

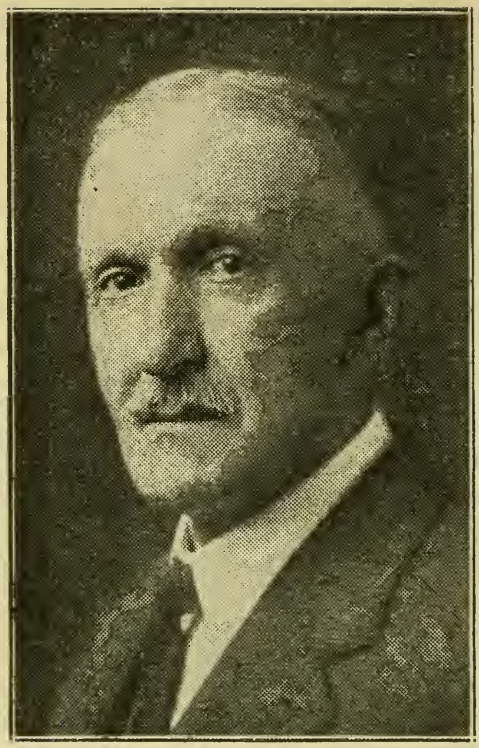

HOLDEN, CHARLES SUMNER, 752 North Main St., Attleboro, 1st Bristol House District, Republican.

Born: Chicopee, April 29, 1856.

Educated: Harvard Medical School.

Profession: Physician.

Organizations: Masonic.

Public office: Medical examiner, Attleboro City Council; Mass. House 1923-'24.

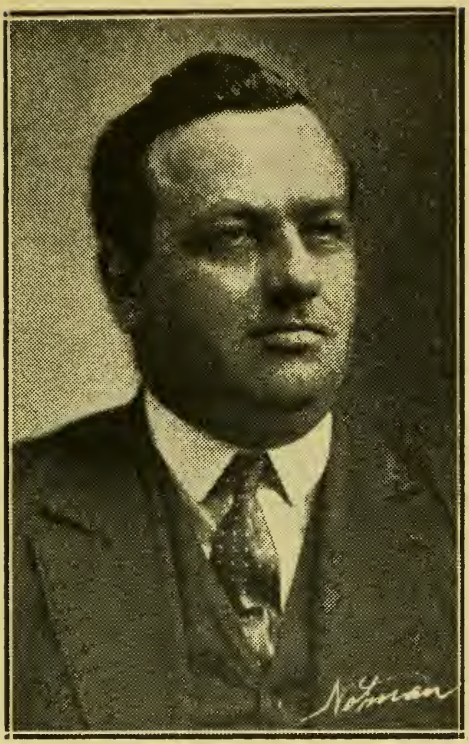

HOLDEN, ROBERT H. J., Horsepond Road, Shirley, 12th Middlesex House District, Republican.

Born: Shirley, April 26, 1893.

Educated: Fitchburg High, Harvard College and Law School.

Profession: Lawyer.

Organizations: Masons, Odd Fellows, Rebekahs, Eastern Star, Alpha Sigma Phi.

Public office: Shirley selectman, school committeeman; Mass. House 1923-'24.

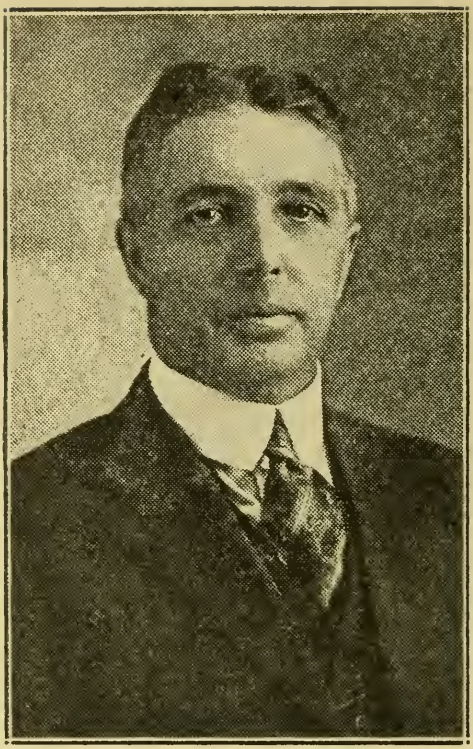

HOOPER, REV. ELISHA, 4 Clement St., Buckland, (P. O. Shelburne Falls), 1st Franklin House District, Republican.

Born: Liskeard, Nov. 3, 1874.

Educated: Emerson, Springfield and Amherst Agr. Colleges, Boston University.

Profession: Clergyman.

Organizations: Grange, Odd Fellows, Rebekahs, Masons, Eastern Star.

Public office: Charlemont tax coll., Buckland School Bd., Mass. House 1923-'24.

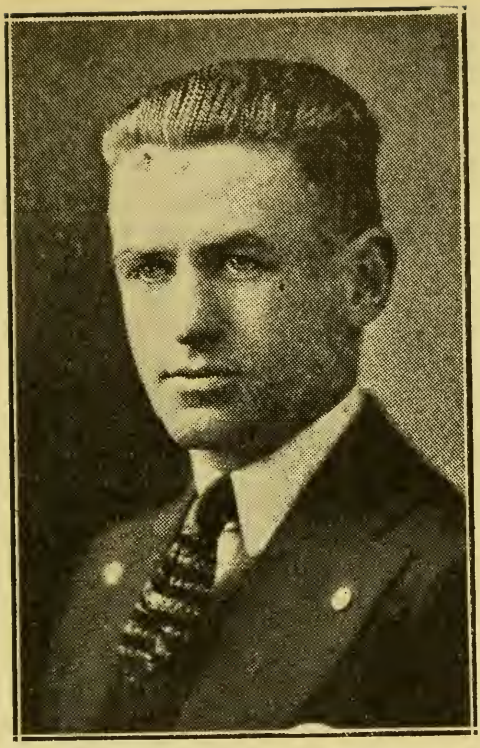

HOURIHAN, MICHAEL F., 1568 Tremont St., Boston, (20), 14th Suffolk House District, Democrat.

Born: Boston, Dec. 3, 1896.

Educated: Boston public schools.

Occupation: Law clerk.

Organizations: Knights of Columbus, American Legion, Veterans of Foreign Wars, St. Alphonsus Ass'n.

Public office: Mass. House 1923-'24.

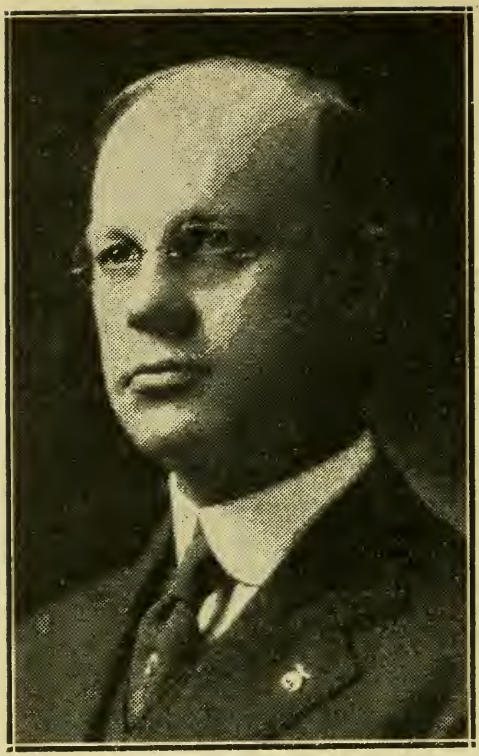

HOWARD, HAROLD E., 2 Pearl St., Westfield, 12th Hampden House District; Republican.

Born: Westfield, April 13, 1876.

Educated: Mass. Institute of Technology, '96; Syracuse University Law, '08.

Profession: Lawyer.

Organizations: Masons, Shrine, Knights Templars.

Public office: Westfield town counsel, School committee, Mass. House 1923-'24.

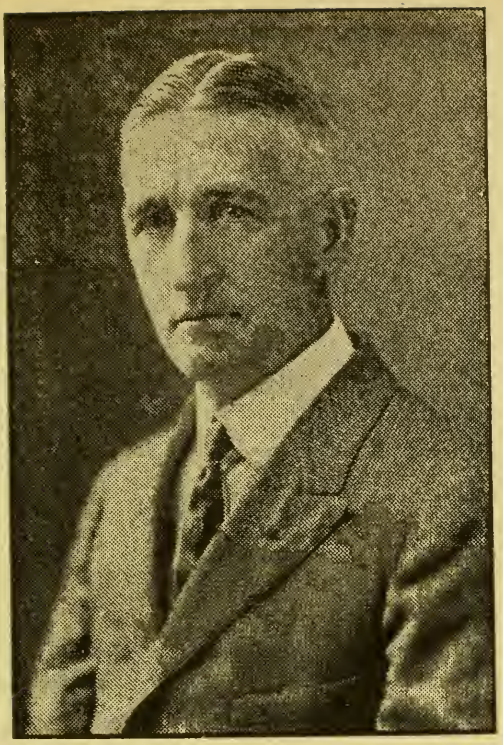

HOWLAND, EDGAR F., 181 Grinnell St., New Bedford, 8th Bristol House District, Republican.

Born: New Bedford, Dec. 5, 1871.

Educated: Public schools.

Business: Real Estate.

Public office: Mass. House 1918 to 1923-'24.

HULL, JOHN CARPENTER, 84 Grove Ave., Leominster, 11th Worcester House District, Republican.

Born: Portland, Me., Nov. 1, 1870.

Educated: Bowdoin College, '92.

Profession: Lawyer.

Organizations: A. F. & A. M., past master; Grange, American Bar Ass'n.

Public office: Leominster School Board 1912 to 1915, Moderator all Leominster Town meetings 1912 to 1915; Mass. House 1916 to 1923-'24.

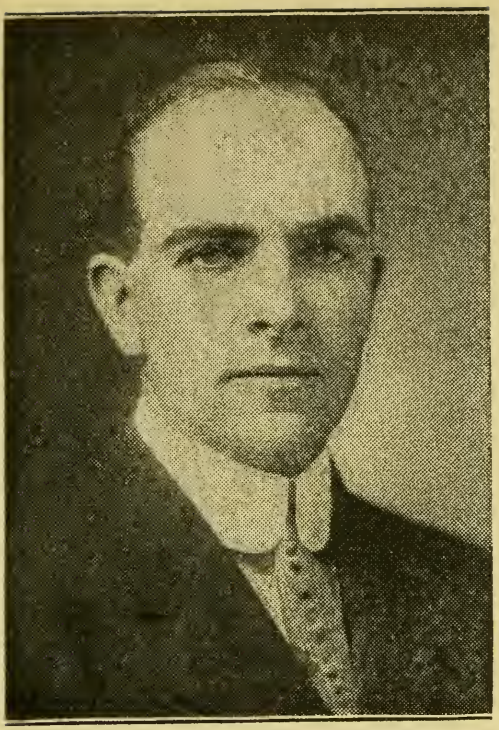

HUNNEWELL, JAMES MELVILLE, 14 Chestnut St., Boston, (9), 8th Suffolk House District, Republican.

Born: Boston, May 22, 1879.

Educated: Hopkinson School, Harvard College, A. B. '01, LL. B. '04.

Profession: Lawyer.

Organization: Mass. Rep. Club, Mass. and Boston Bar Ass'n, Sergt. Co. A, 1st Motor Corps during police strike, director Charlestown Gas & Electric Co.

Public office: Mass. House 1920, 1921-'22, 1923-'24.

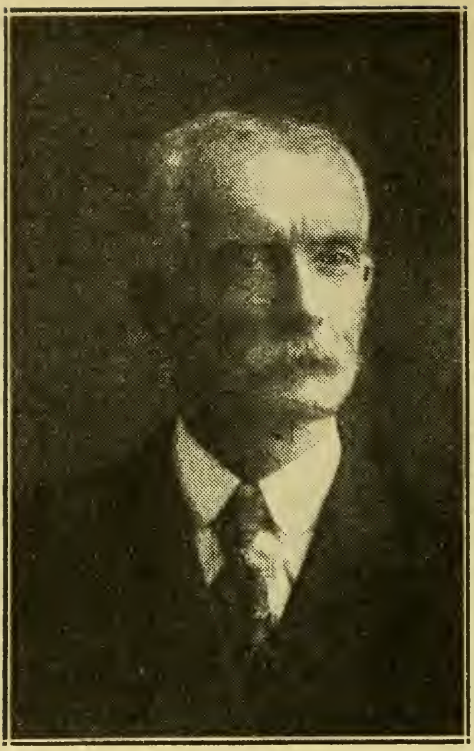

HUTT, ALBERT E., Middle Road, Southboro, 9th Worcester House District, Republican.

Born: Tangier, N. S., April 4, 1865.

Educated: Public schools.

Business: Farmer.

Organizations: Grange, Royal Arcanum.

Public office: Mass. House 1923-'24.

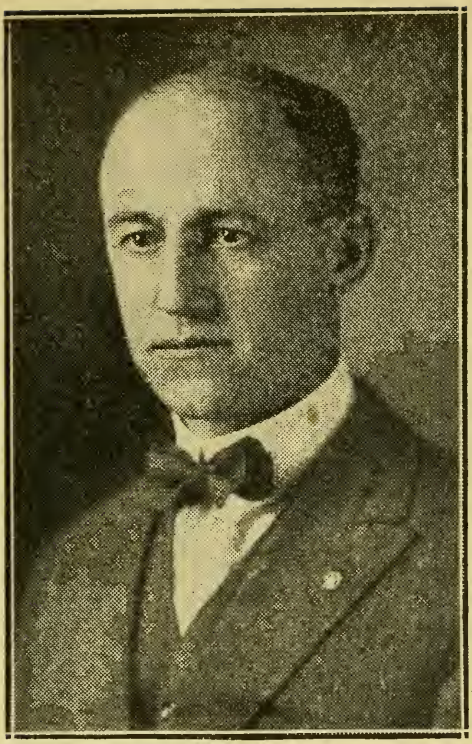

INGALLS, ALFRED WESLEY, 26 Bassett St., Lynn, 14th Essex House District, Republican.

Born: Lynn, July 6, 1882.

Educated: Lynn Classical High, Brown University.

Business: Shoe manfr.

Organizations: Masons, Odd Fellows, Delta Tau Delta Frat., American Legion.

Public office: Lynn city council 1921, '22; Mass. House 1923-'24.

JAMES, GEORGE FREDERICK, 449 Washington St., Norwood, 8th Norfolk House District, Republican.

Born: Hull, June 6, 1880.

Educated: Hingham High, Boston University Law School.

Profession: Lawyer.

Organizations: 32d degree Mason, Knight Templar, Elks, Shrine, Red Men.

Public office: Mass. House 1923-'24.

JEWETT, VICTOR FRANCIS, 1281 Middlesex St., Lowell, 15th Middlesex House District, Republican.

Born: Tyngsboro, Nov. 26, 1881.

Educated: Harvard 1905.

Business: Vinegar Manufacturer.

Organizations: Yorick Club, Mass. Republican Club, Board of Trade, Boston City Club, Boston Harvard Club.

Public office: Lowell Common Council 1909 and 1910, president in 1910; Mass. House 1912 to 1923-'24.

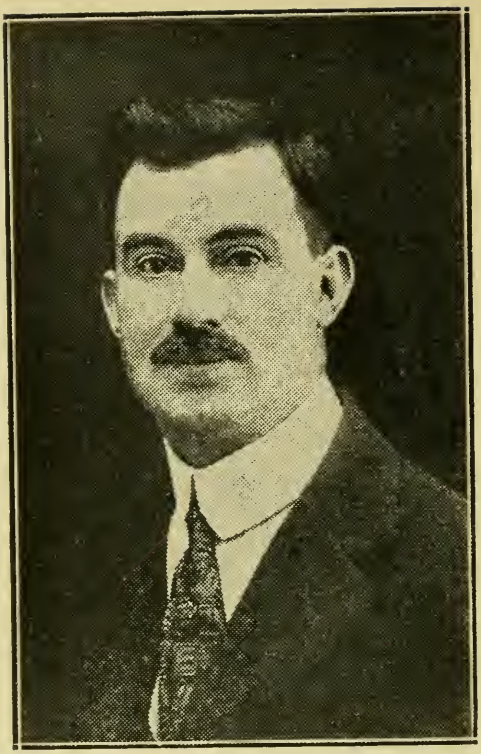

JOHNSTON, THOMAS H., 138 Water St., Clinton, 10th Worcester House District, Republican.

Born: Londonderry, Ireland, March 5, 1872.

Educated: Public schools.

Business: Book-keeper.

Organizations: A. F. & A. M.

Public office: Clinton Board of Registrars, auditor; Mass. House 1923-'24.

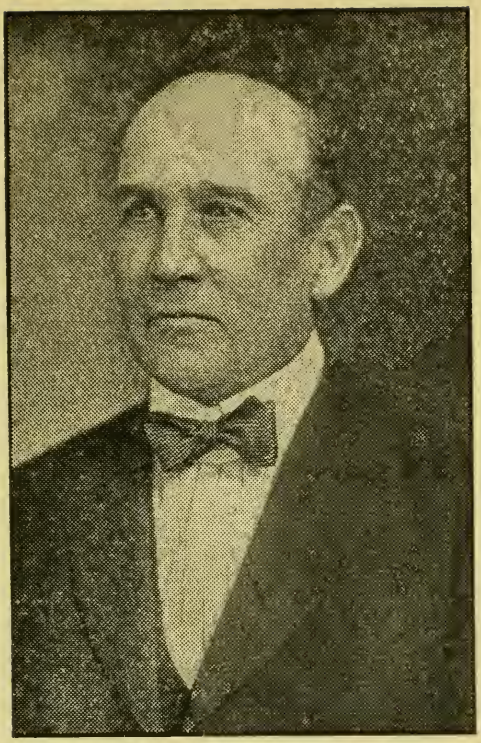

JONES, ARTHUR WESTGATE, 37 Orange St., Nantucket, 1st Nantucket House District, Republican.

Born: Nantucket, Jan. 11, 1873.

Educated: Public Schools, Coffin School.

Business: Marine Interests.

Organizations: Masons, Royal Arch Chapter, Odd Fellows.

Public office: Assessor 1910 to 1913; Mass. House 1918, 1923-'24.

JONES, JOHN ALFRED, 23 Winter St., Peabody, 11th Essex House District, Democrat.

Born: Peabody, March 25, 1895.

Educated: Public schools.

Business: Leather worker.

Organizations: C. T. A. S., Elks, Eagles, American Legion, Leather Workers' Union, Veteran Firemen's Ass'n.

Public office: Peabody City Council 1919 to 1922; Mass. House 1923-'24.

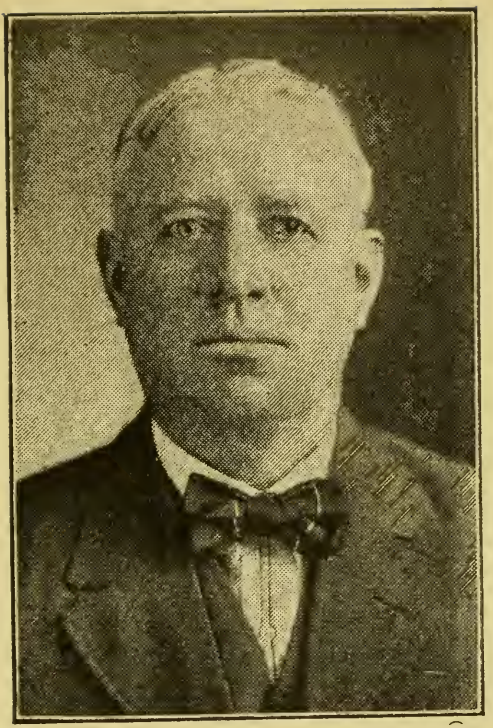

JORDAN, MICHAEL H., 28 Exchange St., Essex House District, Democrat.

Born: Lawrence, Feb. 7, 1862.

Educated: Public Schools.

Business: Woolsorter.

Organizations: Woolsorters' Union, Woolsorters' Benefit Ass'n, Holy Name and Catholic Clubs, Owls.

Public office: Mass. House 1916 to 1923-'24.

JOYCE, THOMAS MARTIN, 423 Dudley St., Boston, (19), 12th Suffolk House District, Democrat.

Born: Boston, Dec. 8, 1880.

Educated: Dearborn School.

Business: Clerk.

Public office: Boston Common Council 1905 to 1909. Senate 1912, 1913. House 1916 to 1923-'24.

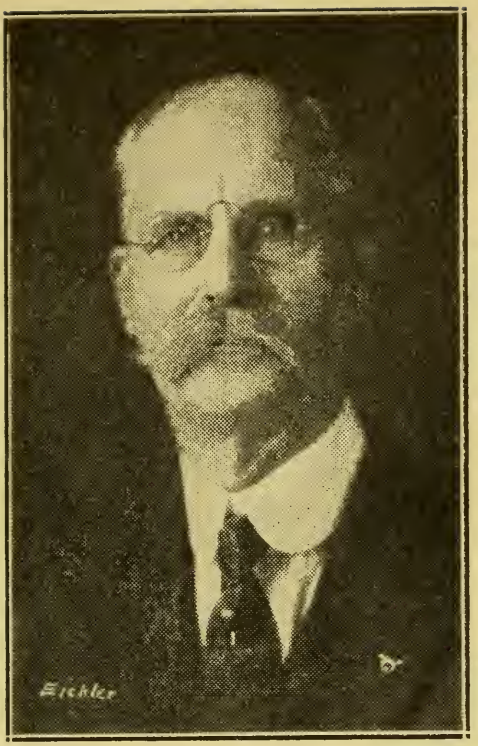

JUDD, FREDERICK E., Main and Maple Sts., Southampton, 2nd Hampshire House District, Republican.

Born: Lowell, March 30, 1852.

Educated: Lowell High, Lowell Business College.

Business: Real estate, insurance.

Organizations: A. F. & A. M., Royal Arch; Shrine, Knights Templars, Pascommuck Club.

Public office: Town clerk and treasurer; Mass. House 1923-'24.

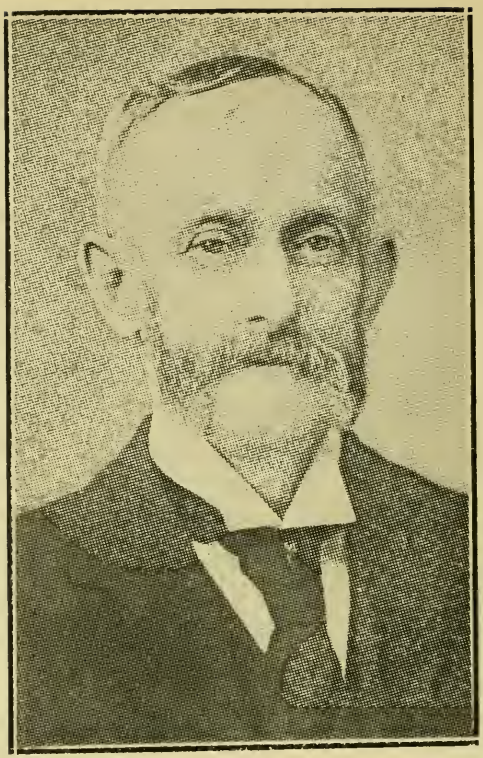

KEITH, ROLAND M., 38 Bedford St., Bridgewater, 8th Plymouth House District, Republican.

Born: Bridgewater, March 16, 1847.

Educated: Public schools and academy.

Business: Carpenter and builder.

Organizations: Masons, Grange.

Public office: Selectman, assessor; Mass. Senate 1909 to 1911, Mass. House 1907, 1908, 1923-'24.

KELLEHER, JAMES H., 133 Otis St., Cambridge, (41), 1st Middlesex House District, Democrat.

Born: Cambridge, Nov. 1, 1891.

Educated: Rindge Technical School.

Business: Insurance.

Organizations: K. of C., M. C. O. F., Cambridge City Club.

Public office: Cambridge Common Council 1915; Mass. House 1920 to 1923-'24.

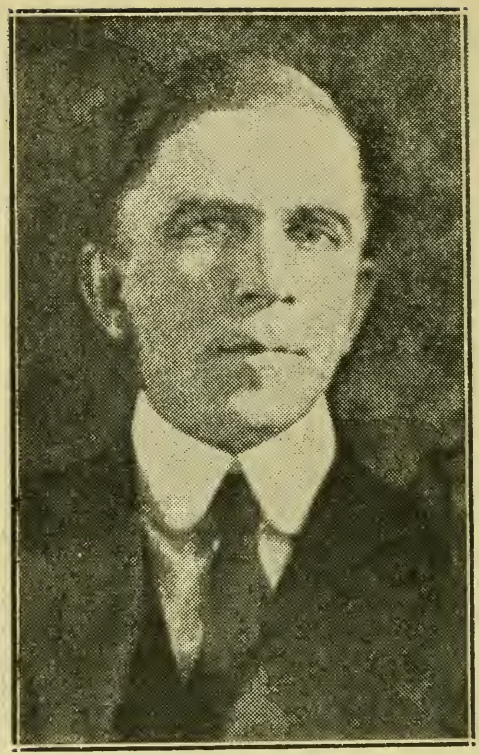

KELLEHER, JOHN AUGUSTINE, 530 Canton St., Stoughton, 7th Norfolk House District, Democrat.

Born: Stoughton, May 15, 1891.

Educated: Chauncey Hall Prep., Mass. Institute of Technology.

Profession: Editor, chemist.

Public office: Mass. House 1923-'24.

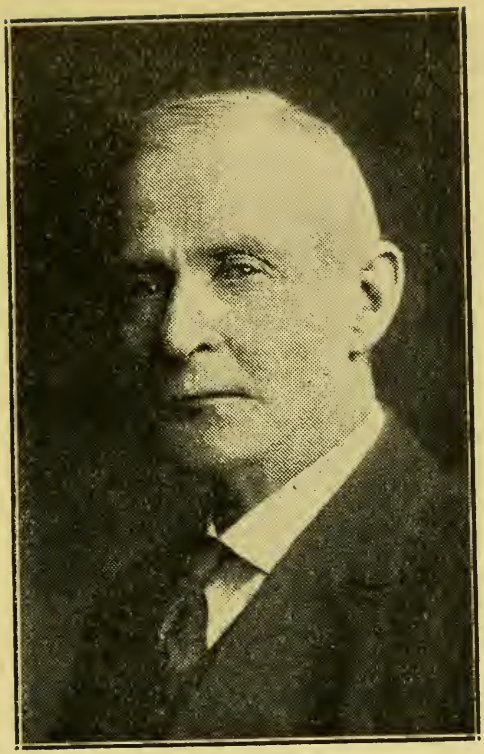

KELLEY, CHARLES A., 37 Harrison St., Worcester, 16th Worcester House District, Democrat.

Born: Worcester, March 24, 1860.

Educated: Public schools.

Business: Contractor.

Organizations: Eagles, K. of C.

Public office: Worcester Board of Aldermen 1909, 1910; Mass. House 1917, '18, '19, 1921-'22, 1923-'24.

KELLEY, EDWARD J., 14 Gage St., Worcester, 15th Worcester House District, Democrat.

Born: Holyoke, Dec. 25, 1897.

Educated: Worcester Academy of Sacred Heart.

Business: Mgr. Sterling Hotel, Worcester.

Organizations: T. A. S., K. of C., Worcester Fire Buffs.

Public office: Worcester City Council 1920-'21, Bd. of Aldermen 1922; Mass. House 1923-'24.

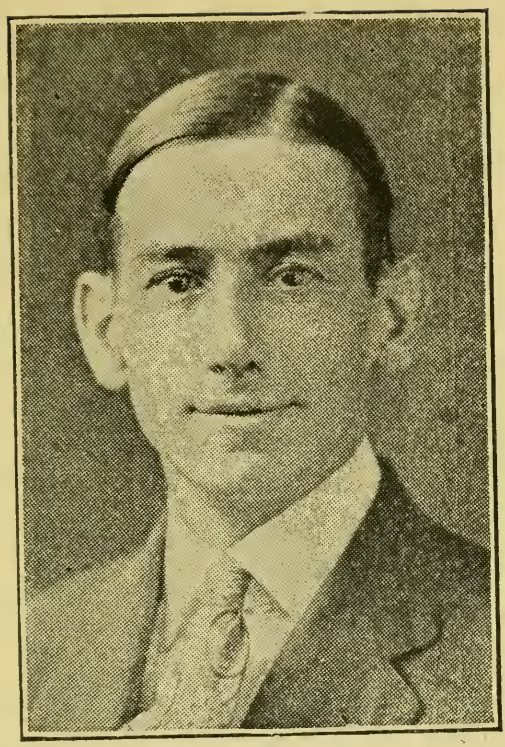

KELLY, COLEMAN E., 104 Pleasant St., Boston, (25), 17th Suffolk House District, Democrat.

Born: South Boston, May 16, 1882.

Educated: Mather and Lawrence schools.

Business: Brakeman.

Organizations: Brotherhood of Railroad Trainmen, Boston Lodge 97, Savin Hill Citizens' League.

Public office: Boston Common Council 1909, '10; Mass. 1921-'22, 1923-'24.

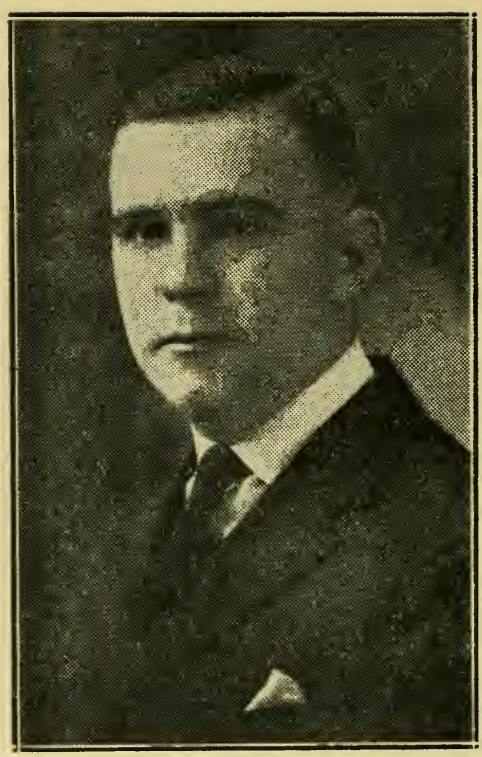

KELLY, JOSEPH FRANCIS, 76 North East St., Holyoke, 9th Hampden House District, Democrat.

Born: Holyoke, Feb. 8, 1900.

Educated: Holy Rosary High School, Holyoke, Catholic University of American Law School '22.

Profession: Lawyer.

Organizations: Knights of Columbus.

Public office: Mass. House 1923-'24.

KELLEY, PETER L., 69 Mozart St., Boston, (30), 15th Suffolk House District, Democrat.

Born: Roxbury, June 26, 1895.

Educated: Cheverus Parochial School.

Business: Shoes.

Organizations: Knights of Columbus, Mass. C. O. Forester, A. A. R. I. R.

Public office: Mass. House 1923-'24.

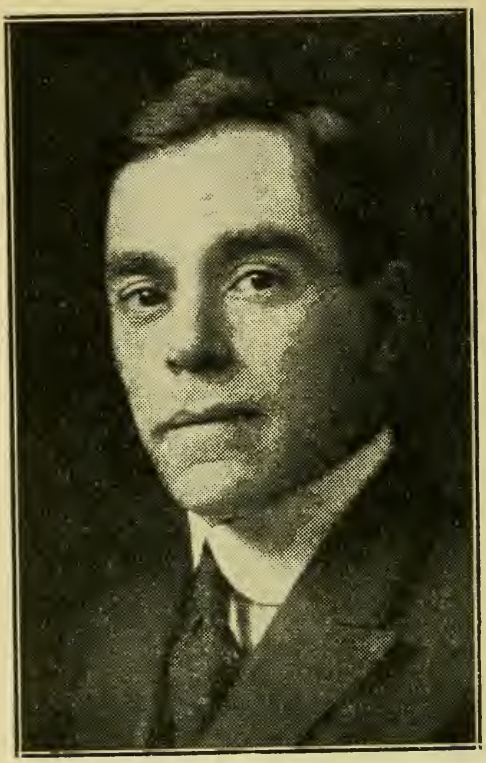

KENISTON, DAVIS B., 80 Fenway, Boston, (17), 7th Suffolk House District, Republican.

Born: Campton, N. H., Sept. 14, 1880.

Educated: Dartmouth College, Harvard Law School.

Profession: Lawyer.

Organizations: Masons, City Club, Boston Bar Association, Chamber of Commerce.

Public office: Mass. House, 1919, 1920, 1921-'22, 1923-'24.

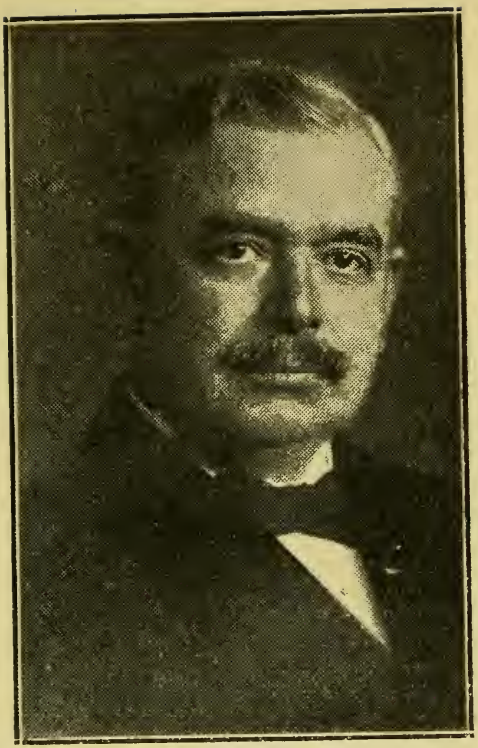

KENT, HARRY P., 12 First St., Attleboro, 1st Bristol House District, Republican.

Born: Wrentham, Oct. 29, 1859.

Educated: No. Attleboro High.

Business: Life insurance.

Organizations: Odd Fellows, Elks, Masons, Consistory Commandery.

Public office: Attleboro School Bd. 3 yrs., water comm'r 5 yrs., City Council 5 yrs., Mass. House 1923-'24.

KIDDER, CLARENCE P., 34 Magazine St., Cambridge, (39), 2nd Middlesex House District, Republican.

Born: Cambridge, June 15, 1876.

Educated: Rindge Technical School.

Business: Manufacturer.

Organizations: Masons, Odd Fellows, Cambridge Board of Trade.

Public office: Cambridge City Government 1916, 1917, 1918; Mass. House 1919 to 1923-'24.

KING, HOWARD F., Central St., Millville, 7th Worcester House District, Republican.

Born: Millville, July 19, 1879.

Educated: Public schools.

Business: Coal, lumber, ice.

Organizations: Masons, Elks, Grange.

Public office: Selectman; Mass. House 1923-'24.

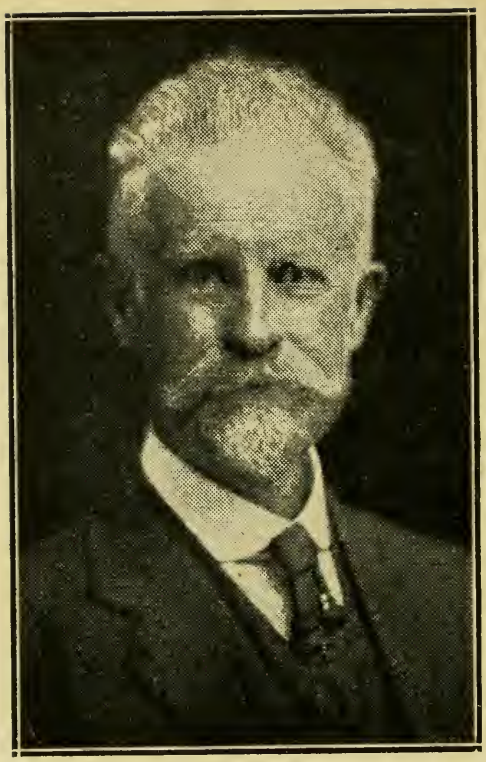

KYES, JOHN FENDERSON, 88 Park Ave., Worcester, 13th Worcester House District, Republican.

Born: North Jay, Me., Feb. 23, 1855.

Educated: Maine Academy, Worcester Polytechnic, '76.

Occupation: Retired mfr.

Organizations: Church of Christ (Disciples).

Public office: License Commissioner 1907 to 1909; Mass. House 1923-'24.

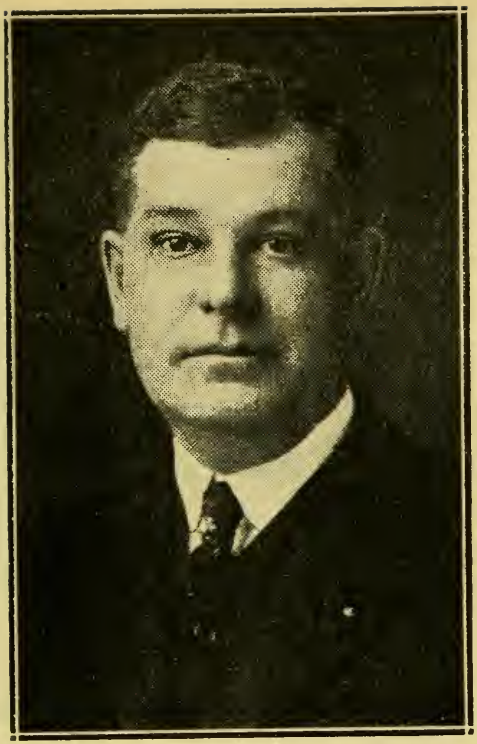

LANCASTER, WILLIAM D., 1215 Morton St., Boston, (26), 24th Suffolk House District, Republican.

Born: Worcester, May 17, 1878.

Educated: Worcester Grammar and Classical High Schools.

Business: Real estate.

Organizations: Mass. Republican League, Roosevelt Club, Dorchester Republican Club, A. F. & A. M., I. O. O. F., K. of P.

Public office: Mass. House 1921-'22, 1923-'24.

LANGONE, JOSEPH A., 385 Hanover St., Boston, (16), 5th Suffolk House District, Democrat.

Born: Italy, Aug. 10, 1866.

Educated: Private schools.

Business: Undertaker.

Organizations: Vice pres. State Guard Ass'n, Sons of Italy in America.

Public office: Mass. House 1923-'24.

LaROCQUE, ERNEST A., 100 Fielden St., Fall River, 11th Bristol House District, Republican.

Born: St. Cesaire, P. Q., Canada, July 31, 1872.

Educated: Holy Cross College, Farnham P. Q., Public Schools, Fall River.

Business: Salesman.

Organizations: Citizens' Social Club, East End Social Club, Calumet Club, Elks, Laurier Club, Freemont Rep. Club.

Public office: Fall River Board of Aldermen 1913, 1914, 1915; House 1916 to 1923-'24.

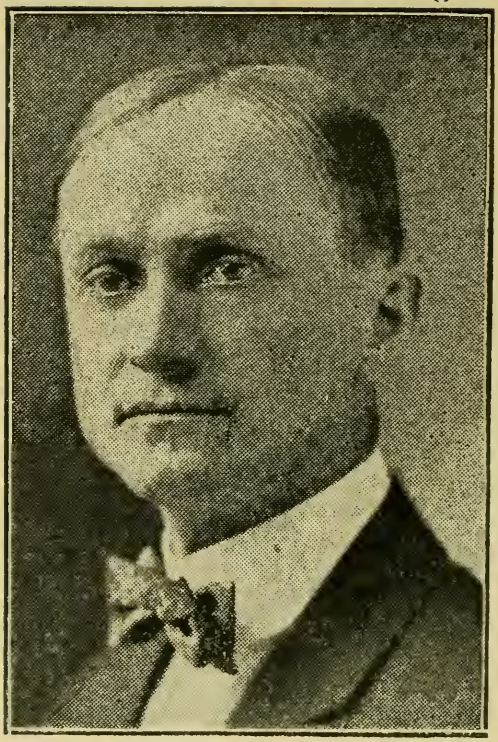

LARSON, JOSEPH L., 67 Baldwin Ave., Everett, (49), 20th Middlesex House District, Republican.

Born: Gibson City, Ill. Jan. 10, 1887.

Educated: Rock Island Ill. College, Harvard College.

Occupation: Manager.

Public office: Mass. House 1920, 1921-'22, 1923-'24.

LAWSON, ALLEN, 391 Commercial St., Braintree, (84), 6th Norfolk House District, Republican.

Born: Braintree, June 18, 1894.

Educated: Thayer Academy, Harvard College, Harvard Law School.

Profession: Student.

Public office: Braintree collector of taxes 1917 to 1920, Assistant to Commissioners to Consolidate General Laws of Mass. 1918 to 1920, Mass. House 1921-'22, 1923-'24.

LEWIS, FRED OLIVER, 179 Princeton St., Lowell, 15th Middlesex House District, Republican.

Born: Lowell, June 12, 1878.

Educated: Public schools.

Business: Druggist.

Organizations: 32d degree Mason, K. of M., K. of P., R. A., O. E. S., Highland, Central Clubs, Grange.

Public office: Mass. House 1914 to 1916, 1923-'24.

LEWIS, WILBUR F., 51 Foskett St., Somerville, (44), 24th Middlesex House District, Republican.

Born: Somerville, Feb. 28, 1889.

Educated: Somerville High, Berkley Preparatory School.

Business: Insurance and Real Estate.

Organizations: Somerville A. F. & A. M.

Public office: Somerville Board of Aldermen 1917, '18, '19; Mass. House 1920, 1921-'22, 1923-'24.

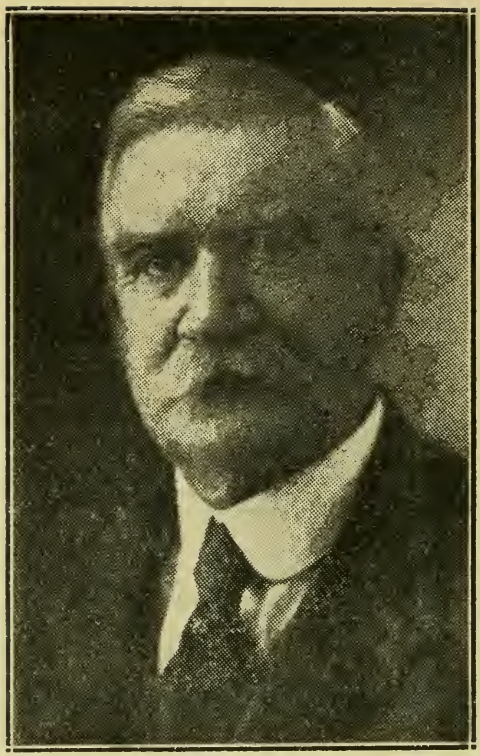

LINNEHAN, JEREMIAH M., 306 West St., Pittsfield, 4th Berkshire House District, Democrat.

Born: Pittsfield, June 6, 1857.

Educated: Pittsfield public schools.

Business: Manager.

Organizations: Veteran Firemen's Association.

Public office: School Board, Board of Public Works, License Comm., Mass. House 1923-'24.

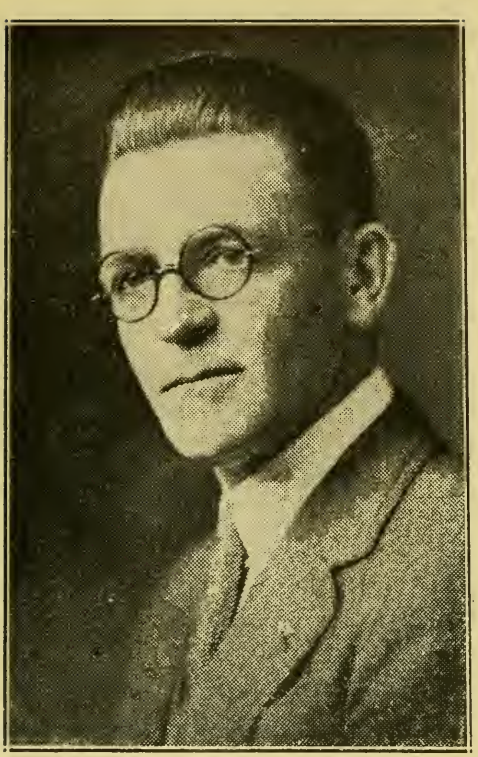

LITCH, JOHN TILTON, Main St., Newbury (P. O. Byfield), 23rd Essex House District, Republican.

Born: Newbury, March 9, 1880.

Educated: Haverhill Bus. College.

Business: Byfield Snuff Co.

Organizations: A. F. & A. M., R. A. M., K. T., Shrine, Grange, Elks.

Public office: Selectman, assessor, School board; Mass. House 1923-'24.

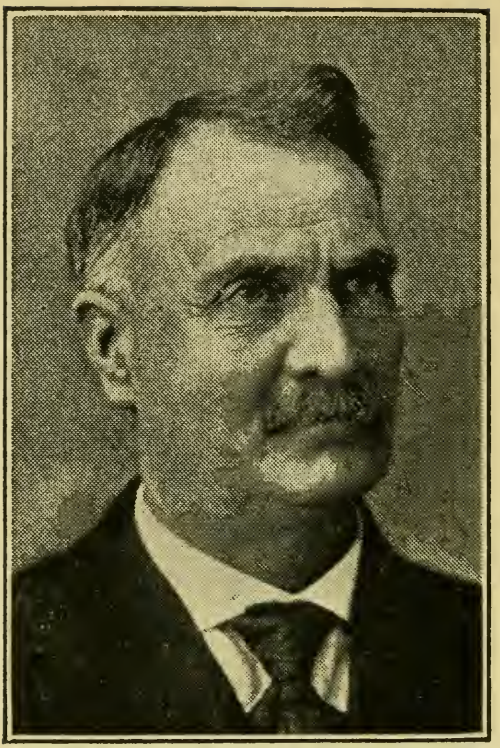

LITTLEFIELD, ARTHUR E., 284 Walnut St., Springfield, 5th Hampden House District, Republican.

Born: Wells, Me., Aug. 1, 1863.

Educated: Common schools.

Business: Blacksmith and horse-shoeing.

Organizations: Hampden lodge of Masons, Morning Star Chapter, Springfield Council, Hampden lodge, I. O. O. F.

Public office: Mass. House 1921-'22, 1923-'24.

LOGUE, JOHN H., 27 Union Park St., Boston, (18), 6th Suffolk House District, Democrat.

Born: Boston, Oct. 31, 1875.

Educated: Public schools.

Business: Undertaker.

Organizations: Mass. Undertakers' Ass'n, National Funeral Directors' Ass'n, Cathedral Y. M. C. A.

Public office: Mass. House 1923-'24.

MANLEY, ROBERT L., 72 Hall St., Fall River, 9th Bristol House District, Republican.

Born: Warren, R. I., Jan. 14, 1866.

Educated: Public schools.

Business: Foreman of Weave Room.

Organizations: K. of P.

Public office: Fall River Common Council 1901, Fall River Board of Aldermen 1902-'16. Mass. House 1920, 1921-'22, 1923-'24.

McCARTHY, JOHN J., 11 Fremont Place, Boston, (29), 4th Suffolk House District, Democrat.

Born: Charlestown, March 23, 1898.

Educated: Boston College, Boston University Law School.

Profession: Instructor.

Organizations: American Legion, K. of C., Boston College Club of Charlestown.

Public office: Mass. House 1923-'24.

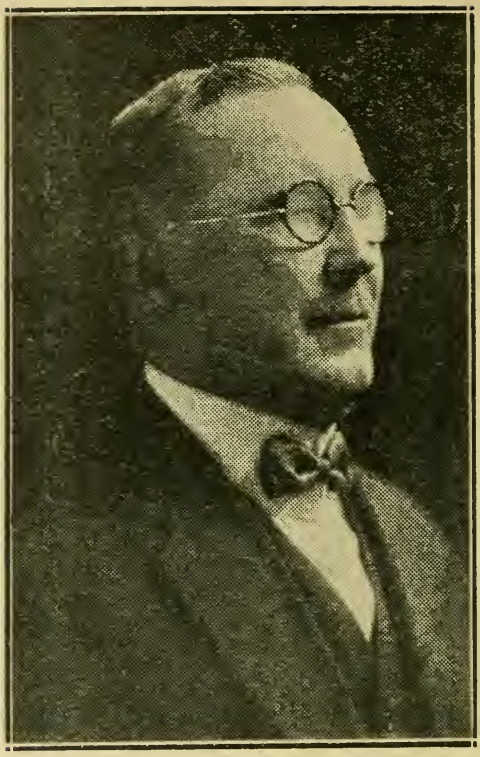

McCARTHY, WILLIAM HENRY, 260 North Ave., Rockland, 4th Plymouth House District, Democrat.

Born: Rockland, April 4, 1877.

Educated: Perkins' Institution, Boston.

Business: Music merchant.

Organizations: K. of C., A. O. H., F. O. E., Brockton Chamber of Commerce, Perkins' Institution Alumni, Wampatuck and Commercial Clubs of Rockland.

Public office: Mass. House 1923-'24.

McCORMICK, RICHARD J., 32 Franklin St., Haverhill, 2nd Essex House District, Republican.

Born: Haverhill, Aug. 11, 1888.

Educated: Haverhill High School, Boston University Law School LL.B.

Profession: Lawyer.

Organizations: American and Haverhill Bar Ass'ns, Boston Univ. Alumni Ass'n, Haverhill Pentucket Club, K. of C., Elks, American Prison Ass'n.

Public office: State Board of Pardons and Parole 1916-'19; Mass. House 1923-'24.

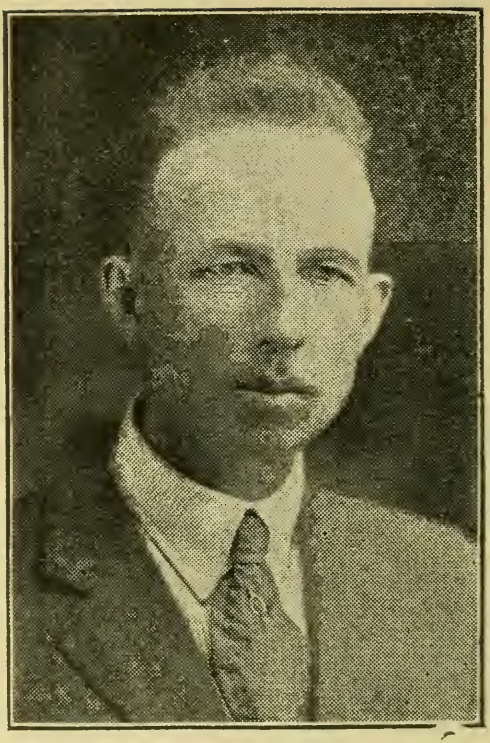

McCULLOCH, ELMER L., 73 Centre St., Adams, 3d Berkshire House District, Republican.

Born: Savoy, May 6, 1876.

Educated: Public schools.

Business: Milk dealer.

Organizations: Adams Board of Trade, Elks.

Public office: Mass. House 1920, 1921-'22, 1923-'24.

MEINS, CARROLL L., 171 Humboldt Ave., Boston, (21), 16th Suffolk House District, Republican.

Born: Boston, Oct. 22, 1892.

Educated: Public schools.

Business: Chocolate Mfr. Sales Mgr.

Organizations: Masons, I. O. O. F., Boston Chamber of Commerce, Roxbury Historical Soc., Roxbury Improv. Ass'n, American Legion, Military Order of the World War, Middlesex and Lincoln Republican Clubs.

Public office: Mass. House 1923-'24.

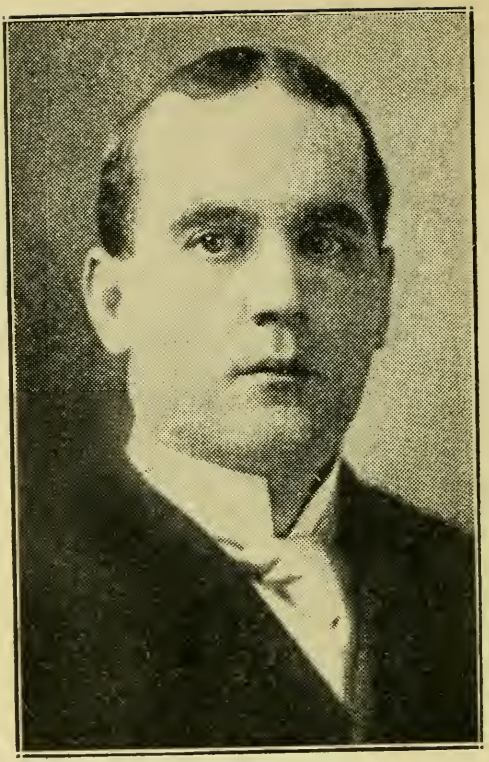

MELLEN, JAMES J., 18 Tremont St., Boston, (29), 4th Suffolk House District, Democrat.

Born: Charlestown, March 30, 1875.

Educated: Grammar school, Comers Commercial College.

Business: Bookkeeper.

Organizations: Div. 5, A. O. H., Jefferson Club of Charlestown.

Public office: Senate 1905, 1906, 1907; Mass. House 1902 to 1904, 1919 to 1923-'24.

(Photo by Waid)

MITCHELL, JOHN, 145 Bond St., Springfield, 3rd Hampden House District, Republican, Democrat.

Born: Springfield, Sept. 4, 1877.

Educated: Public schools.

Business: Flour and Grain Dealer.

Organizations: MacDermott Court Massachusetts Catholic Order of Foresters, Moose.

Public office: Constitutional Convention; Mass. House 1912 to 1923-'24.

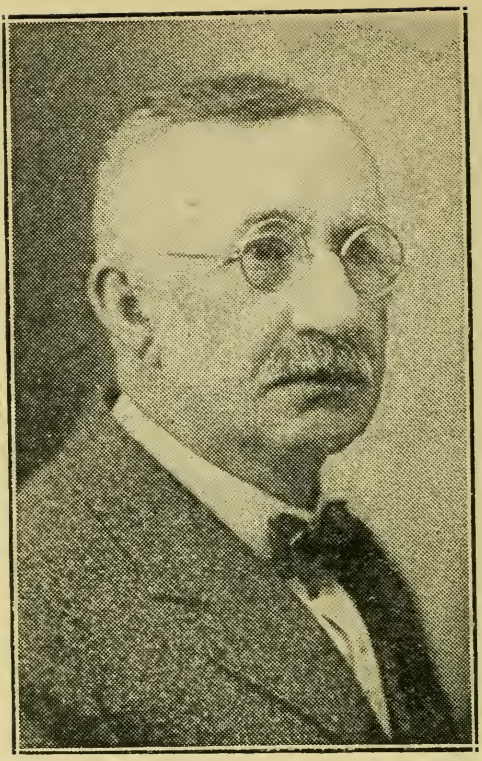

MITCHELL, JOHN L., 57 Main St., Hull, 3rd Plymouth House District, Republican.

Born: Hull, Nov. 15, 1859.

Educated: Public schools.

Business: Real estate.

Organizations: Elks, K. P., Fire Chiefs Club of Mass.

Public office: Chief Hull Fire and Police Depts., Mass. House 1923-'24.

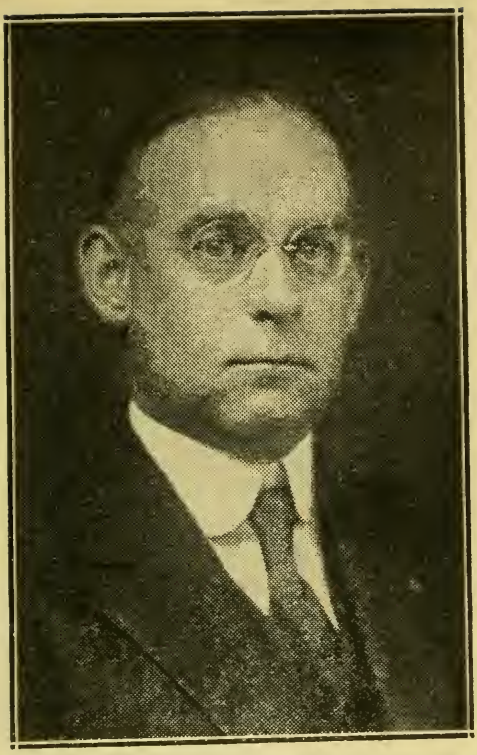

MOOR, EDWARD BRASTOW, 85 Burncoat St., Worcester, 14th Worcester House District, Republican.

Born: Bangor, Me., April 8, 1878.

Educated: Public schools.

Business: Investment securities.

Organizations: Masons, K. T., Shrine, Boston A. A.; Worcester, Commonwealth, Tatassit Canoe, Rotary and County Republican Clubs of Worcester.

Public office: Worcester Common Council 1917 to 1921, pres. 1920, '21; Mass. House 1923-'24.

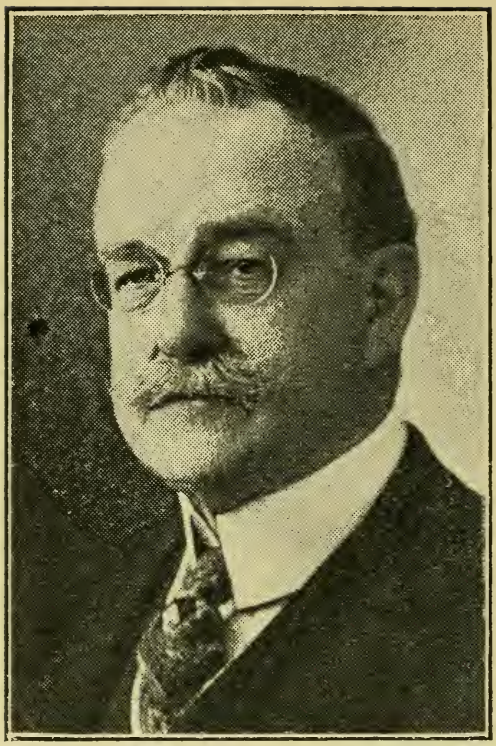

MORTON, THOMAS J., 8 Fruit St., Taunton, 4th Bristol House District, Republican.

Born: East Freetown, March 2, 1856.

Educated: Public schools.

Business: Retired (Laundry business 30 years).

Organizations: Taunton Chamber of Commerce, Taunton Auto Club, Old Colony Historical Soc., Masons, Allepo Temple, Knight Templars, Elks, past member Ancient & Honorable Artillery of Boston.

Public office: Park Commission, Draft Bd. during World War, Mass. House 1921-'22, 1923-'24.

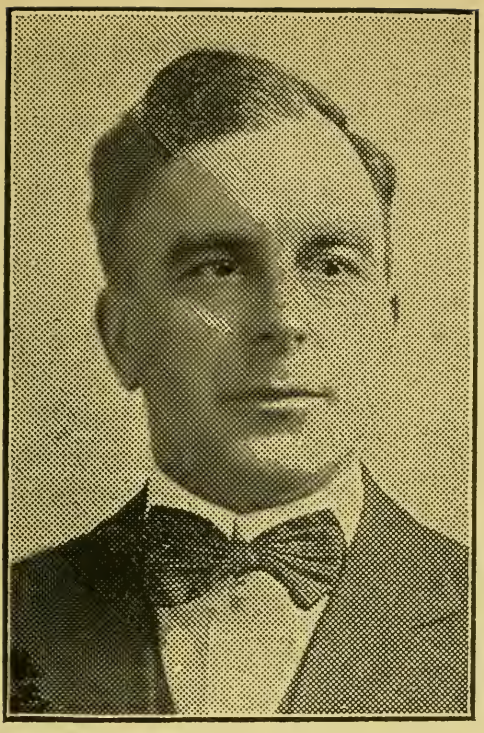

MOYSE, GEORGE G., 52 Chester Ave., Waltham, (54), 5th Middlesex House District, Republican.

Born: Canada, Dec. 21, 1878.

Educated: Public schools.

Business: Salesman.

Organizations: Masons, Odd Fellows, American Legion, Y. D. Club, Waltham Canoe Club.

Public office: Board of Aldermen 2 years; Mass. House 1920, 1921-'22, 1923-'24.

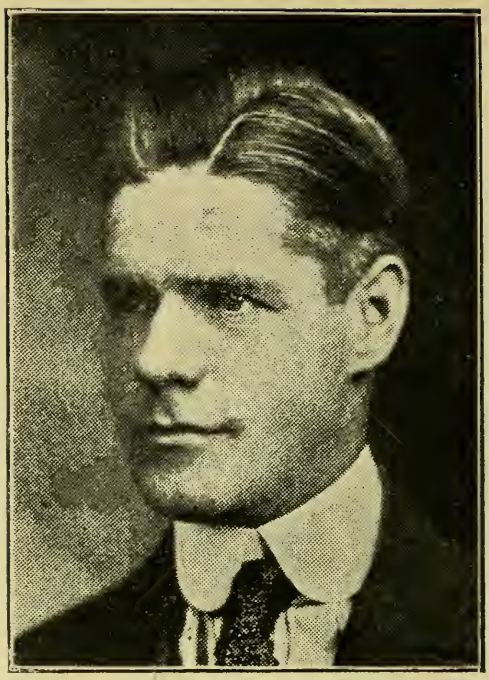

MURPHY, DANIEL C., 149 Howard Ave., Boston, (25), 17th Suffolk House District, Democrat.

Born: Boston, Dec. 14, 1887.

Educated: Public schools.

Business: Clerk.

Public office: Mass. House 1917 to 1920, 1923-'24.

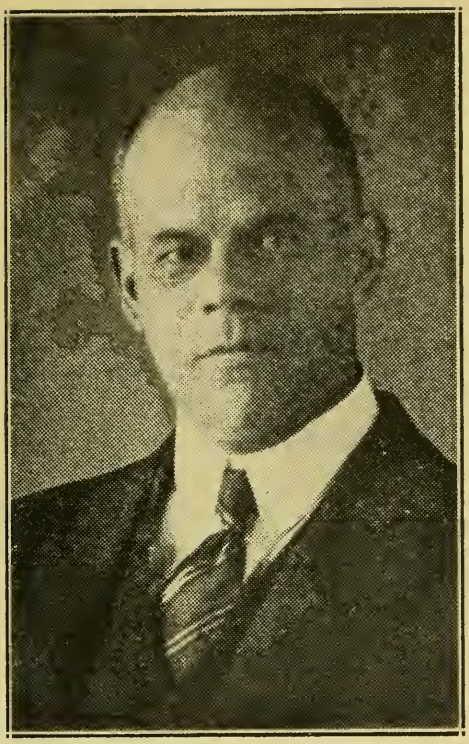

NICKERSON, THOMAS H., Bank St., Harwichport, 2nd Barnstable House District, Republican.

Born: Harwichport, Sept. 29, 1874.

Educated: Public schools.

Business: Real estate.

Organizations: A. F. & A. M., O. E. S., I. O. O. F., Grange, Cape Cod Chamber of Commerce.

Public office: Harwich School Bd., selectman, assessor; Mass. House 1923-'24.

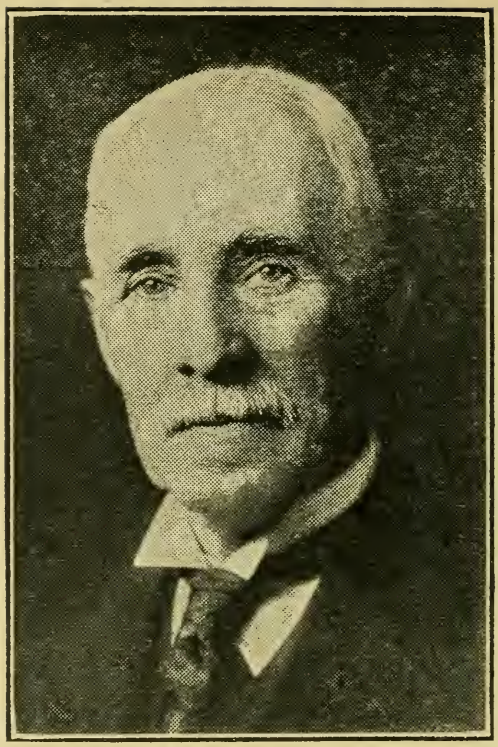

(Photo by Waid)

NEWHALL, GEORGE HENRY, 343 Chatham St., Lynn, 14th Essex House District, Republican.

Born: Lynn, Oct. 24, 1850.

Educated: Public schools.

Business: Real Estate, Insurance.

Organizations: Masons, Red Men, Elks, I. O. O. F., K. of P., Moose, Sons of American Revolution.

Public office: Lynn Common Council 1886, '87; Alderman, 1899, '90, '94-'95; Senate, 1910 to 1912; Mayor 1913 to 1917; Mass. House 1906 to 1908, 1919 to 1923-'24.

NUTTING, EDWARD H., 3 Gardner Place, Leominster, 11th Worcester House District, Republican.

Born: Leominster, July 6, 1869.

Educated: Public schools.

Business: Caterer.

Organizations: Elks, Odd Fellows, Red Men, Moose, Royal Arcanum, K. of P., S. of V.

Public office: Constitutional convention; Mass. House 1913, '15, '16, '18, 1923-'24.

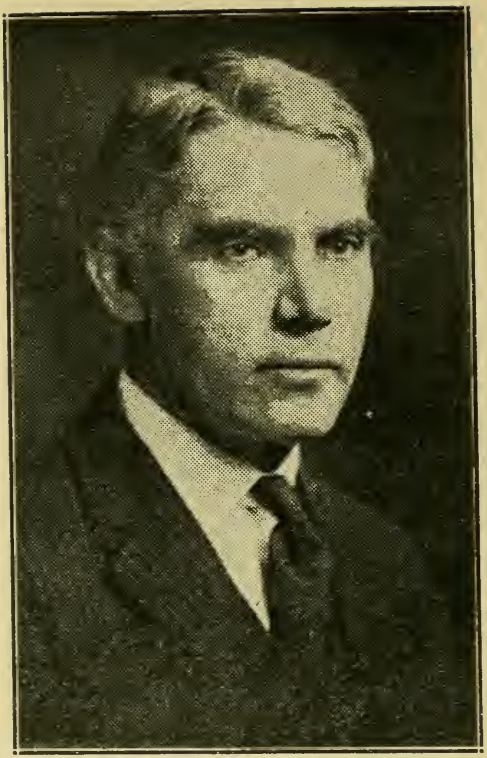

O'BRIEN, JOHN J., 23 Fremont St., Plymouth, 1st Plymouth House District, Republican.

Born: Plymouth, Oct. 18, 1879.

Educated: Public schools.

Business: Electrical contractor.

Organizations: None

Public office: Mass. House 1923-'24.

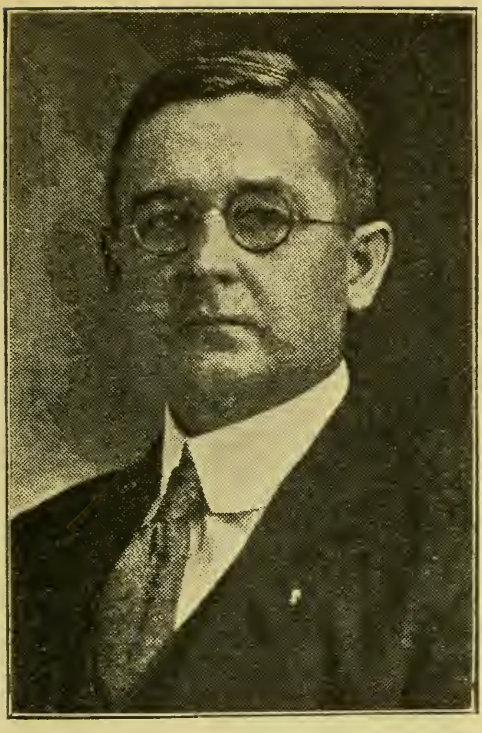

O'CONNOR, DANIEL W., 51 Park St., Palmer, 1st Hampden House District, Democrat.

Born: Palmer, March 12, 1877.

Educated: Palmer High School, Philadelphia Dental College, '02.

Profession: Dentist.

Organizations: Knights of Columbus, Hibernians.

Public office: Mass. House 1920, 1923-'24.

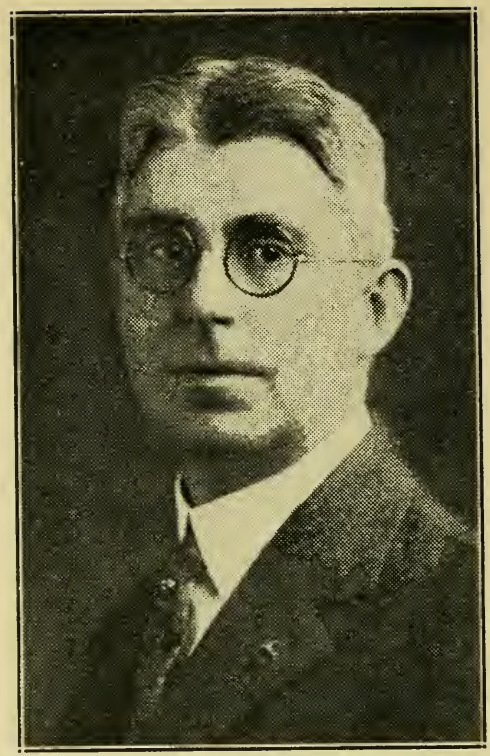

O'DEA, JAMES H., 88 Bridge St., Northampton, 1st Hampshire House District, Democrat.

Born: Northampton, Jan. 15, 1875.

Educated: Public schools.

Business: Merchant.

Organizations: Elks, A. O. H., F. of A.

Public office: Northampton Common Council 1904, '05; Board of Aldermen 1906, 1912; Mass. House 1923-'24.

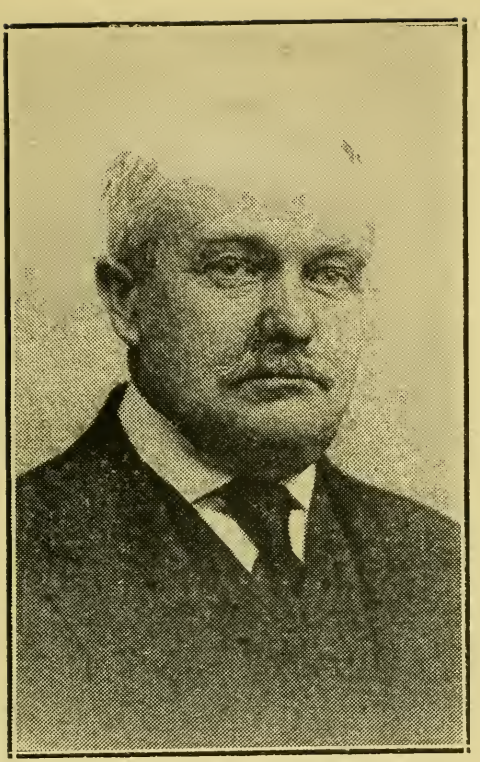

OHLSON, OLOF F., 25 Strathmore Road, Worcester, 18th Worcester House District. Republican.

Born: Sweden, March 10, 1865.

Educated: Sweden public schools.

Business: Building contractor.

Organizations: Elks, Worcester County Republican Club.

Public office: Worcester Common Council 1916 to '19, Board of Aldermen 1920 to '22; Mass. House 1923-'24.

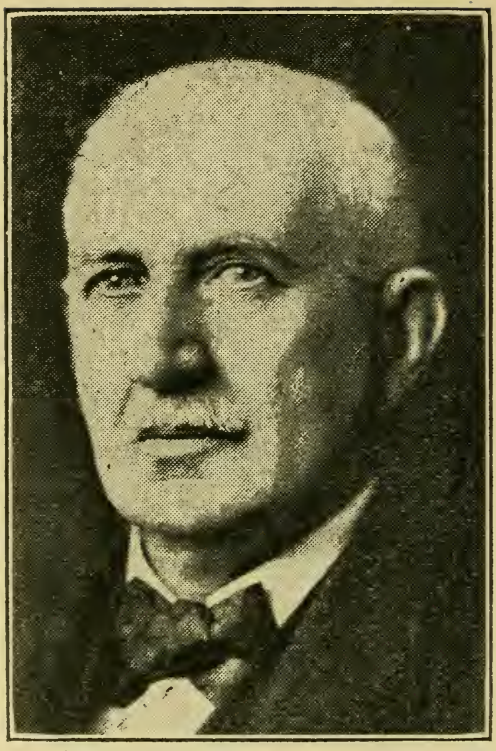

PAIGE, HENRY F., 17 South Prospect St., Amherst, 3d Hampshire House District, Republican.

Born: Prescott, Jan. 30, 1853.

Educated: Amherst schools, Ontario Veterinary College, Toronto, Canada.

Profession: Veterinary Surgeon, Dist. Ag't State Dept. Animal Industry 30 years.

Organizations: Masonic.

Public office: Chairman Amherst Board of Health 6 yrs.; Mass. House 1919 to 1923-'24.

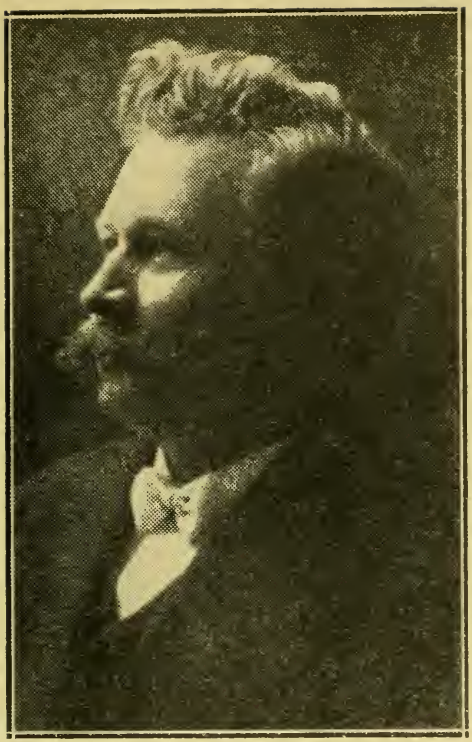

PEHRSSON, HERMAN, 144 Cross St., Gardner, 2nd Worcester House District, Republican.

Born: Sweden, June 12, 1866.

Educated: Public schools.

Profession: Editor.

Organizations: Scandinavian Fraternity of America, Order of Vasa, Swedish Am. Rep. State Club, I. O. R. M., Gardner Chamber of Commerce, Northern Aid Ass'n, Swedish Social Club, Mass. Rep. League.

Public office: Mass. House 1923-'24.

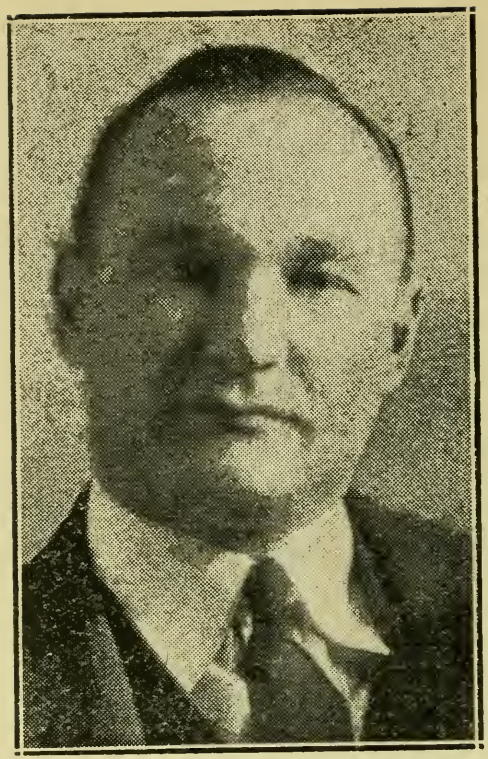

PEIRCE, GEORGE, North St., Medfield, 9th Norfolk House District, Republican.

Born: Middletown, R. I., July 3, 1889.

Educated: Westminster School, Simsbury, Conn.; Stone School, Boston.

Business: Ass't Supt. Mechanics Bldg., Boston.

Organizations: A. F. & A. M., Natick; Medfield Masonic Ass'n, Republican League of Mass.

Public office: Mass. House 1923-'24.

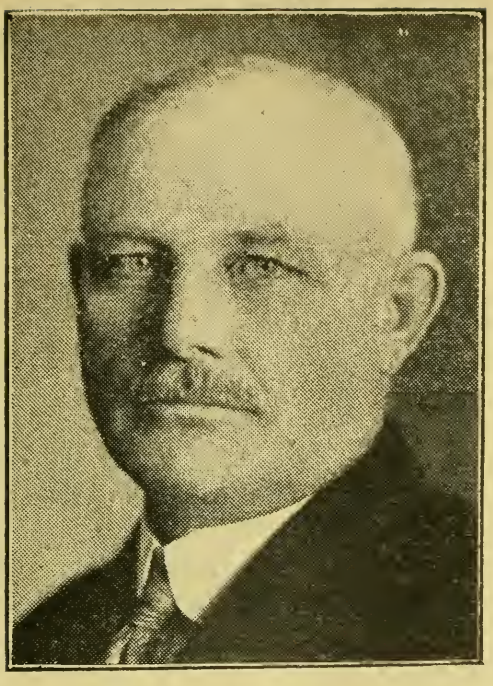

PENSHORN, GEORGE, 203 Lamartine St., Boston, (30), 22nd Suffolk House District, Republican.

Born: Aldenburg, Germany, June 6, 1867.

Educated: Public and trade schools.

Business: Roofing contractor.

Organizations: Masons, American Order of Foresters.

Public office: Boston Common Council 1907 to 1909, Mass. House 1917, 1918, 1920, 1923-'24.

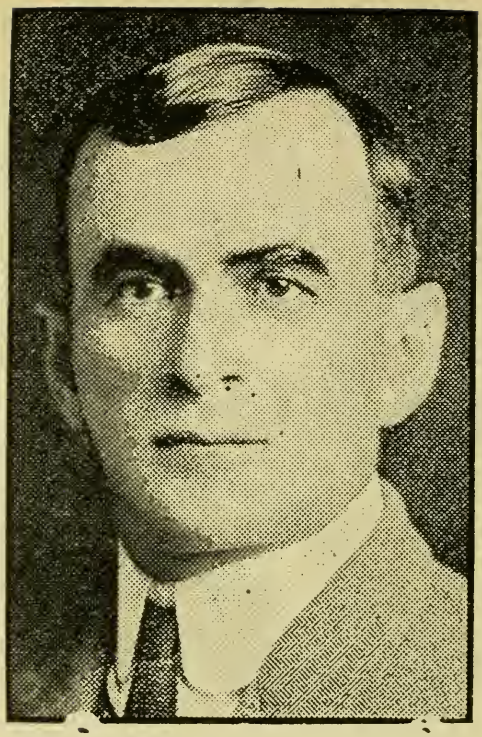

PEPIN, CHAUNCEY, Rear 71 Harbor St., Salem, 17th Essex House District, Republican.

Born: Quidneck, R. I., March 5, 1869.

Educated: Public schools.

Business: Watchmaker.

Organizations: Eagles, Moose, St. Jean Baptiste Musicians Ass'n, Canadian Social Club.

Public office: Salem City Council 1900 to '02; Mass. House 1912 to 1923-'24.

PETERS, LEWIS HILTON, 32 Warren St., Medford, (56), 26th Middlesex House District, Republican.

Born: Chelsea, Feb. 19, 1885.

Educated: Boston University.

Profession: Lawyer.

Organizations: Masons, Settlement House Associations.

Public office: Medford Board of Aldermen 1921, '22; Mass. House 1923-'24.

PHINNEY, FRANK B., 1417 River St., Boston, (36), 24th Suffolk House District, Republican.

Born: Boston, Nov. 5, 1883.

Educated: Boston Latin School 1902.

Business: Talking Machine Dealer.

Organizations: I. O. O. F., A. F. & A. M., K. T.

Public office: Mass. House 1919 to 1923-'24.

PIKE, CHESTER ARTHUR, 409 Wilbraham Road, Springfield, 7th Hampden House District, Republican.

Born: Hartford, Vt., Oct. 23, 1891.

Educated: Athol High, Mass. Agri. College.

Business: Wholesale fruit and produce.

Organizations: Odd Fellows, Springfield Republican Club.

Public office: Mass. House 1923-'24.

POND, GEORGE K., 42 Highland Ave., Greenfield, 2d Franklin House District, Republican.

Born: Greenfield, Sept. 2, 1882.

Educated: Amherst College, Harvard Law School.

Profession: Attorney.

Organizations: Masons, Elks, American Legion.

Public office: Mass. House 1920, 1921-'22, 1923-'24.

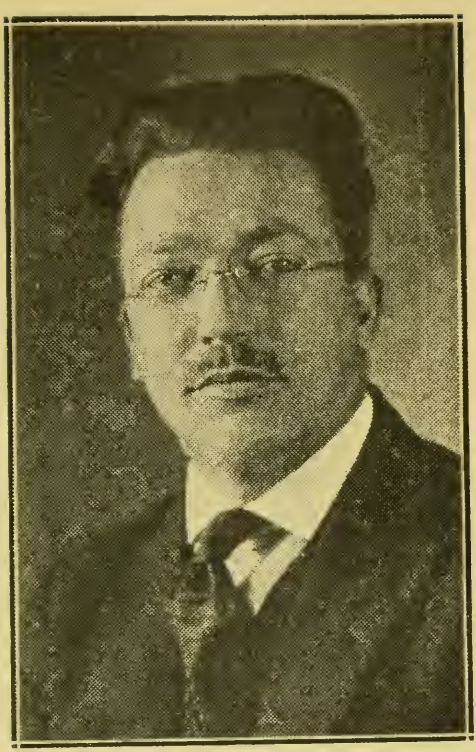

PROUT, EVERETT R., 43 Independence Ave., Quincy, (69), 3rd Norfolk House District, Republican.

Born: Quincy, June 17, 1893.

Educated: University of Maine, Boston University Law School.

Profession: Lawyer.

Organizations: Masons, Grotto, Elks, Scottish Clans, Moose, American Legion, Veterans of Foreign Wars, Y. D. Club.

Public office: Quincy City Council 1921-'22; Mass. House 1923-'24.

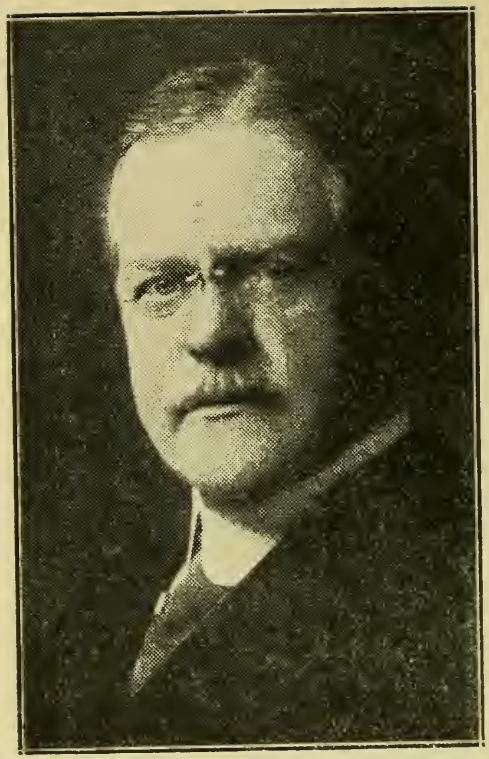

RICHARDS, GEORGE LOUIS, 84 Linden Ave., Malden, (48), 21st Middlesex House District, Republican.

Born: Malden, Dec. 14, 1858.

Educated: Public schools.

Business: Manufacturer.

Organizations: Boston City, Republican and Middlesex Clubs, Y. M. C. A., Mass. Bible Soc., Federation of Churches.

Public office: Malden Common Council, School Board, Mayor 1908, '09; Mass. House 1916 to 1923-'24.

ROACH, JOSEPH N., 561 East Main St., North Adams, 1st Berkshire House District, Democrat.

Born: North Adams, March 22, 1883.

Educated: Public schools.

Business: Retail cigars, tobacco.

Organizations: Elks, Moose.

Public office: Mass. House 1923-'24.

ROBINSON, EVERETT WILLIAM, 11 West St., Mansfield, 2nd Bristol House District, Republican.

Born: Mansfield, Feb. 21, 1887.

Educated: Dartmouth College '10, Boston University A. M. '16.

Profession: Instructor.

Organizations: Masons, Commandery, Shrine, Odd Fellows, Winthrop, Marthas Vineyard Roque, and Masonic Clubs.

Public office: Mass. House 1923-'24.

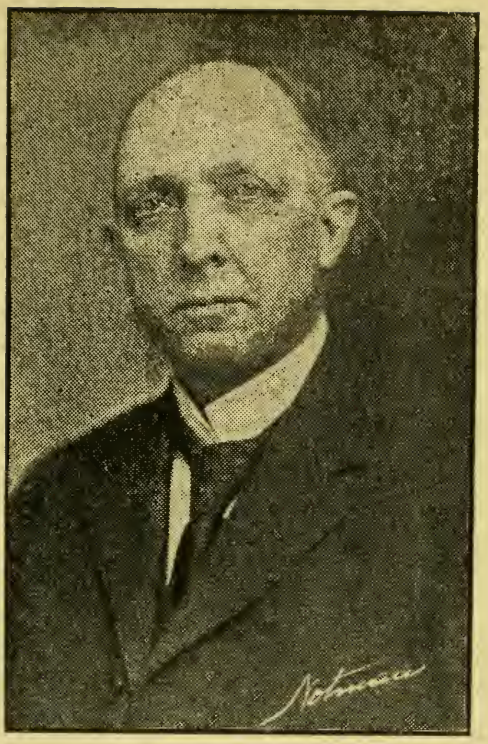

RYDER, MORRILL S., 122 South Main St., Middleboro, 7th Plymouth House District, Republican.

Born: Middleboro, Oct. 25, 1867.

Educated: Public schools, Mass. Institute of Technology.

Business: Retired.

Organizations: Masons, Bay State Commandery, Elks.

Public office: Mass. House 1919, 1920, 1921-'22, 1923-'24.

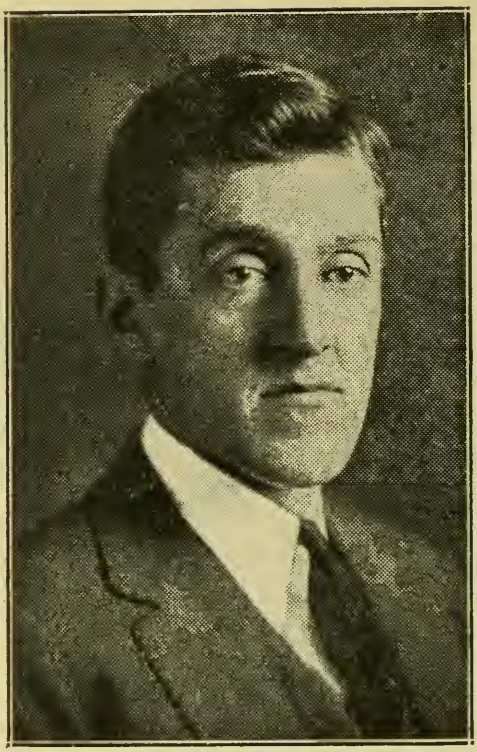

SALTONSTALL, LEVERETT, 240 Chestnut Hill Road, Newton, (67), 4th Middlesex House District, Republican.

Born: Newton, Sept. 1, 1892.

Educated: Noble & Greenough's, Harvard College and Law School.

Profession: Lawyer.

Public office: Newton Board of Aldermen, Ass't District Attorney, Middlesex County, 1921-'22, Mass. House 1923-'24.

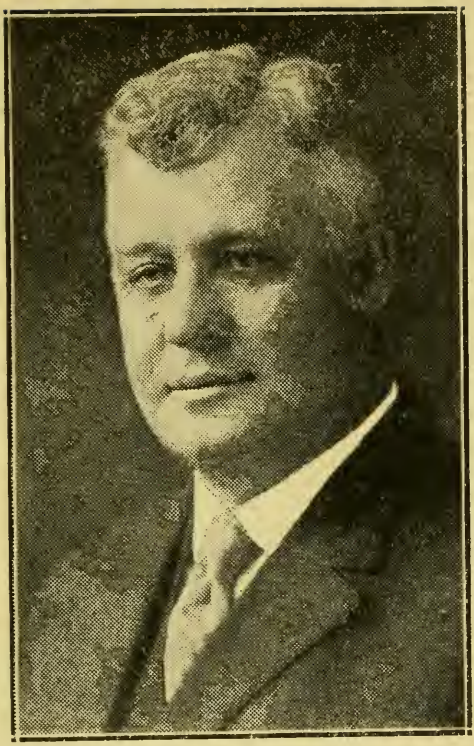

SANDBERG, EDWARD J., 29 Buckley St., Quincy, (69), 3rd Norfolk House District, Republican.

Born: Helsingboro, Sweden, Oct. 21, 1866.

Educated: Sweden schools.

Business: Contractor.

Organizations: Odd Fellows, Elks, Moose.

Public office: Quincy City Council, Mass. House 1906, '07, 1914, '15, '16, 1923-'24.

SAWYER, REV. ROLAND DOUGLAS, District No. 9, Ware, 4th Hampshire House District, Democrat.

Born: Kensington, N. H., Jan. 8, 1874.

Educated: Exeter, N. H. High, Boston University Theological School.

Profession: Clergyman, pastor at Ware.

Organizations: Odd Fellows, Grange, Moose.

Public office: Mass. House 1914 to 1923-'24 .

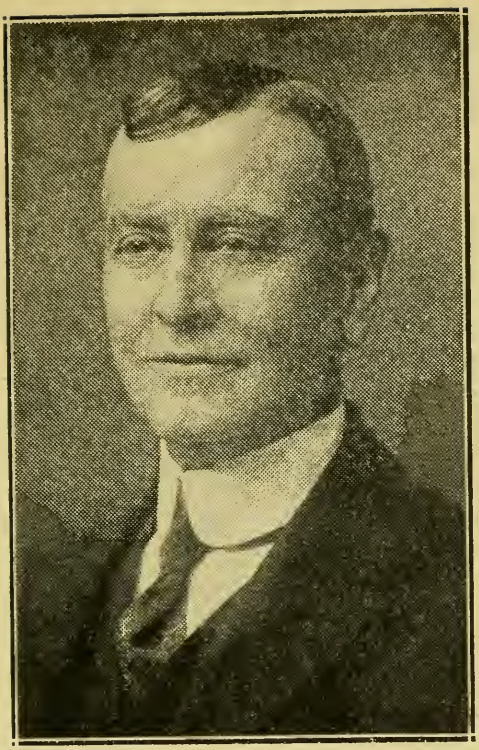

SCOTT, FRANK O., 12 Ames Ave., West Springfield, (Mittineague P. O.), 2nd Hampden House District, Republican.

Born: Mansfield, Conn., Aug. 31, 1857.

Educated: Public schools.

Business: Paper mill supt.

Organizations: 32d degree Mason, Shrine, Odd Fellows, A. O. U. W.

Public office: Selectman, Mass. House 1923-'24.

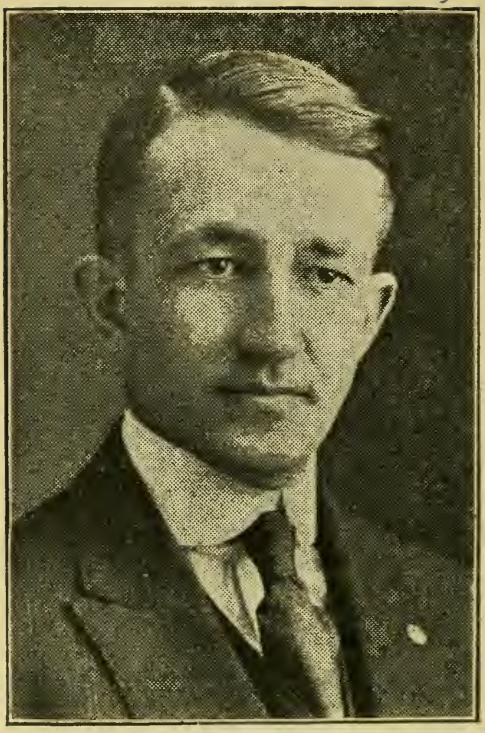

SENECAL, LEO P., 13 Olivine St., Chicopee, 8th Hampden House District, Democrat, Republican.

Born: Holyoke, Sept. 20, 1893.

Educated: Public schools.

Occupation: Draughtsman.

Public office: Mass. House 1920, 1921-'22, 1923-'24.

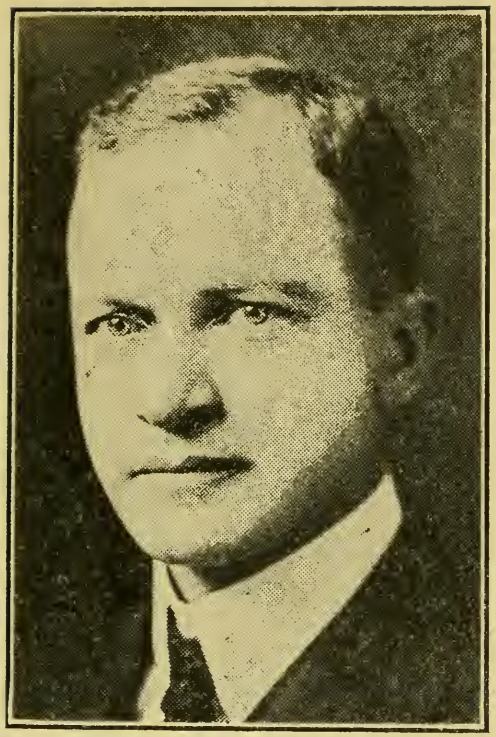

SHATTUCK, HENRY L., 135 Marlboro St., Boston, (17), 8th Suffolk House District, Republican.

Born: Boston, Oct. 12, 1879.

Educated: Noble & Greenough School, Harvard College, '01, Harvard Law '04.

Profession: Lawyer.

Organizations: American, Mass. and Boston Bar Ass'ns, Mass. Club and Republican Club of Mass.

Public office: Chairman Local Draft Board Div. 8 of Boston 1918-'19; Mass. House 1920, 1921-'22, 1923-'24.

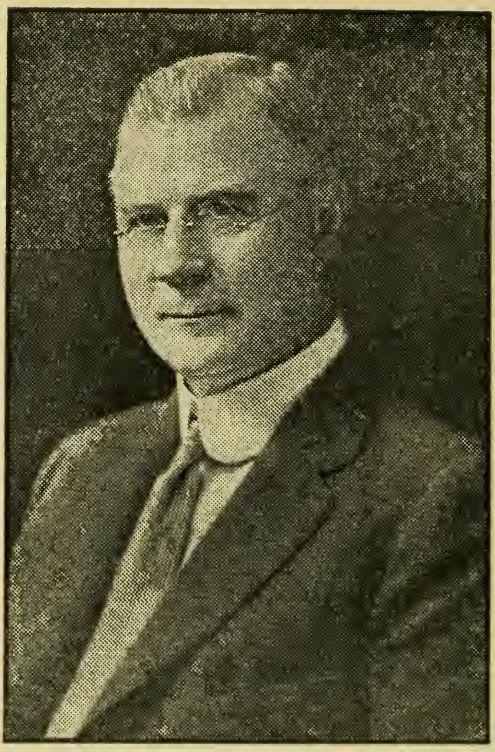

SHAW, MICHAEL F., 1 Ambrose St., Revere, (51), 27th Suffolk House District, Democrat.

Born: Charlestown, Sept. 12, 1865.

Educated: Public schools.

Profession: Attorney.

Organizations: K. of C., Elks, Revere C. L. U., Revere Chamber of Commerce.

Public office: Revere Town Moderator 1911, '12; Constitutional Convention 1917, '18; Mass. House 1919, 1921-'22, 1923-'24.

SHAYLOR, CHARLES H., Golden St., Lee, 5th Berkshire House District, Republican.

Born: Lee, Dec. 24, 1861.

Educated: Public schools.

Business: Farmer, Pres. Berkshire Water Co.

Organizations: Grange, Business Men's Ass'n, Pittsfield Milk Exchange.

Public office: Lee Board of Selectmen; Mass. House 1907, 1921-'22, 1923-'24.

SHEPARD, JOHN P., 12 Belmont St., Boston, (29), 3rd Suffolk House District, Democrat.

Born: Charlestown, July 21, 1899.

Educated: Parochial schools.

Business: Railroad freight clerk.

Organizations: Father Mathew's Society, Tuson Club, M. C. O. F., K. of C.

Public office: Mass. House 1923-'24.

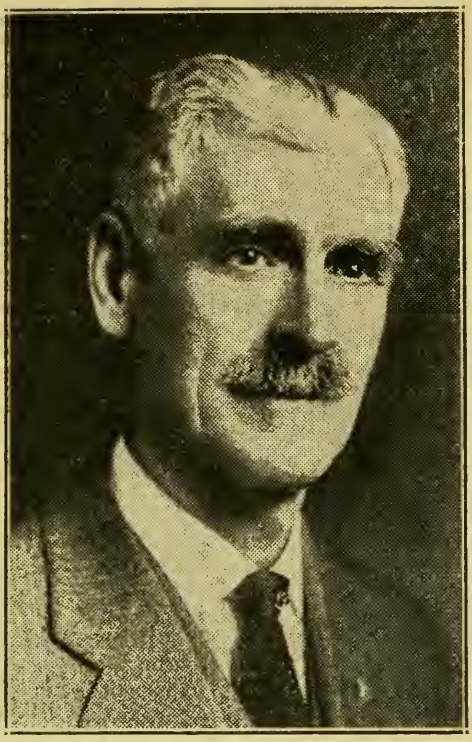

SINNICKS, GEORGE S., 4 Ashland Ave., Manchester, 20th Essex House District, Republican.

Born: Canadian Labrador, May 17, 1863.

Educated: Public schools.

Business: Mason, builder.

Organizations: K. T., Shrine, Masons, Odd Fellows, Red Men, Canadian Club of Boston, Union Club of Beverly, Colonial and Masonic Clubs of Salem.

Public office: Mass. House 1923-'24.

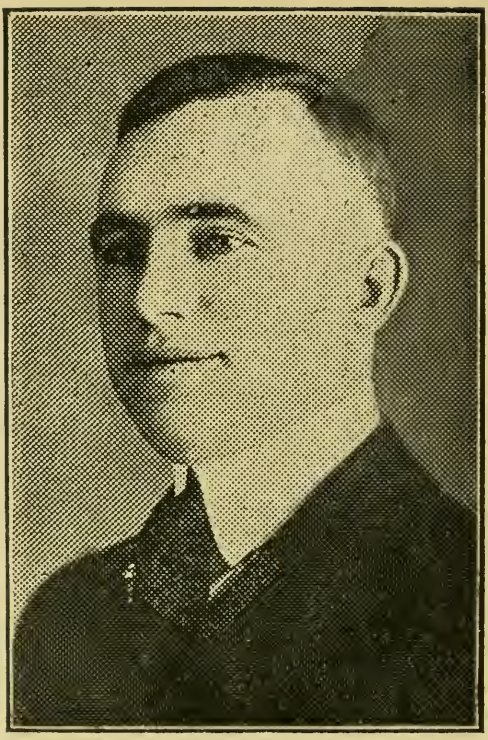

SLOWEY, CHARLES HENRY, 10 Webster Ave., Lowell, 14th Middlesex House District, Democrat.

Born: Lowell, Oct. 27, 1886.

Educated: St. Michael's School, Lowell, Suffolk Law School.

Business: Real Estate and Insurance.

Organizations: American Legion, K. of C., A. O. H., Y. M. C. I. , C. Y. M. L.

Public office: Mass. House 1917, 1918, 1920 to 1923-'24.

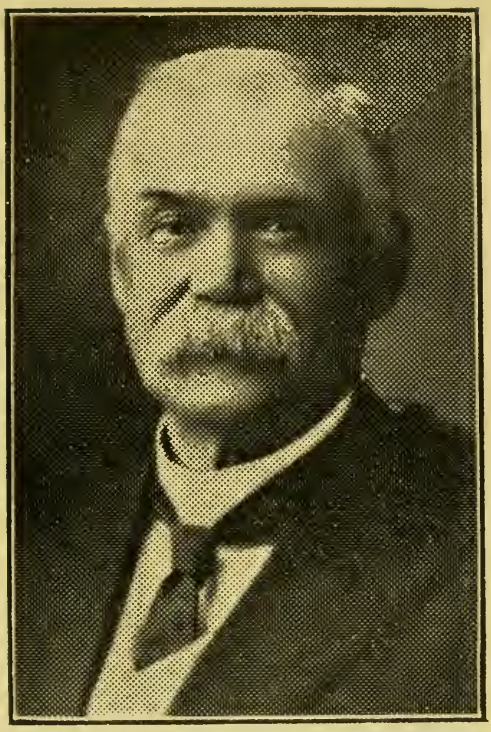

SMITH, ALMOND, 1406 Main St., Athol, 1st Worcester House District, Republican.

Born: Petersham, Oct. 23, 1845.

Business: Timber and Lumber.

Organizations: Masons, Red Men, Grange, Poquaig Club.

Public office: School Committee 18 years, Presidential Elector, Delegate National Convention; Mass. House 1920, 1921-'22, 1923-'24.

SMITH, FRANCIS W. K., 85 Central St., Somerville, (42), 23d Middlesex House District, Republican.

Born: Cambridge, June 26, 1885.

Educated: Tufts College, Harvard Law School.

Profession: Lawyer.

Organizations: Masons, Shrine, Somerville Bd. of Trade, Boston Chamber of Commerce.

Public office: Somerville alderman 1919 to '21; Mass. House 1923-'24.

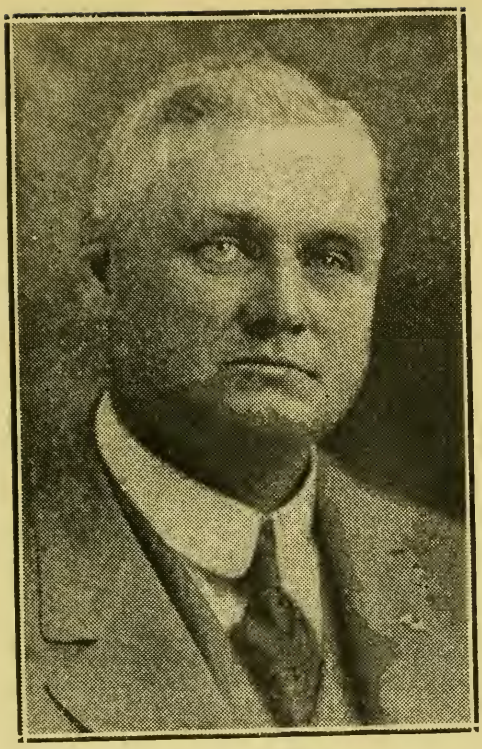

SNOW, FRED L., Tyngsborough, 11th Middlesex House District, Republican.

Born: Belchertown, Oct. 23, 1865.

Educated: Palmer public schools.

Business: Farmer.

Organizations: 32d degree Mason, Knight Templar, Mystic Shrine, Elks, Odd Fellows.

Public office: Tyngsborough selectman 1915-'21, chairman 1918-'21; Mass. House 1923-'24.

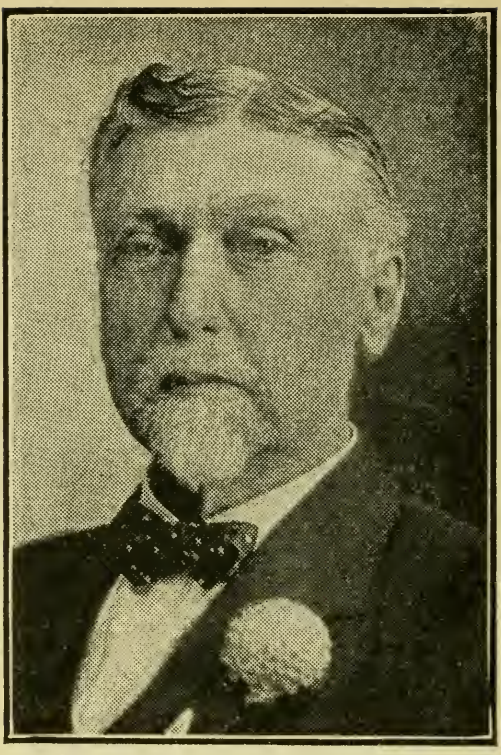

SNOW, WALTER HERBERT, 42 Derby St., Somerville, (45), 23d Middlesex House District, Republican.

Born: West Dover, Vt., Dec. 12, 1850.

Educated: Public schools.

Business: Ice cream manufacturer.

Organizations: I. O. O. F., K. of M., Golden Cross, Somerville Bd. of Trade, Asbury Grove Corp., Winter Hill Imp. Ass'n, New England Ice Cream Ass'n.

Public office: Somerville Board of Aldermen 1916 to 1919; Mass. House 1921-'22, 1923-'24.

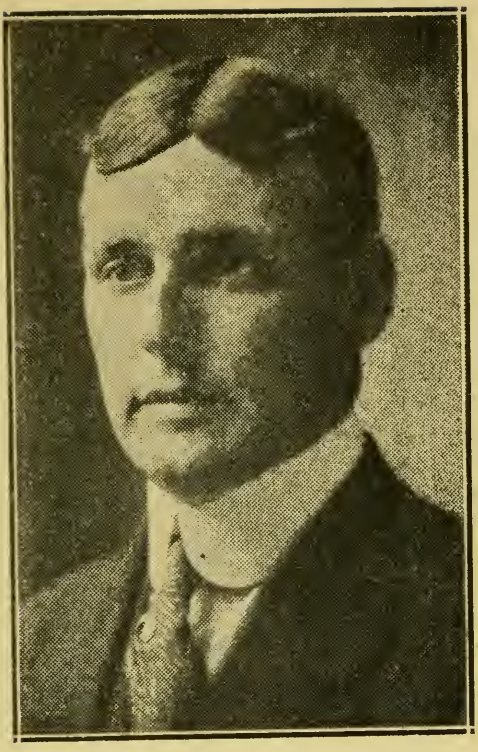

(Photo by Waid)

SOWLE, FREDERICK DEXTER, 33 Brigham St., New Bedford, 8th Bristol House District, Republican.

Born: New Bedford, April 23, 1881.

Educated: Public and High schools.

Occupation: Deputy sheriff, Assistant Assessor.

Organizations: Masonic, Red Men, Eastern Star, Grotto, Musicians' Union.

Public office: Mass. House 1921-'22, 1923-'24.

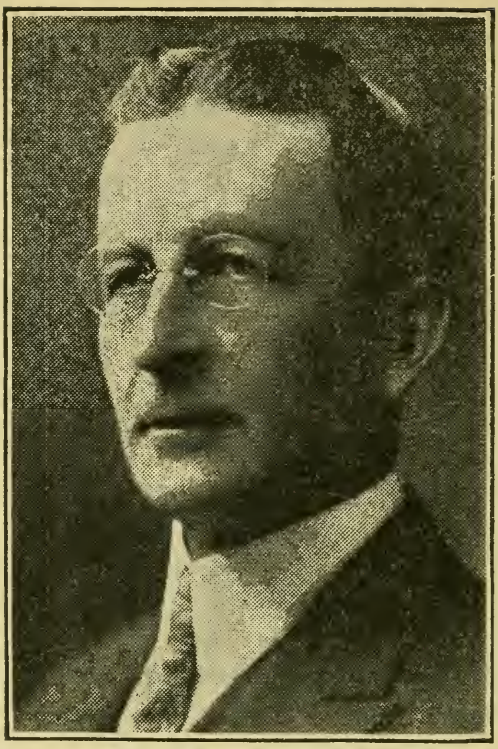

SPARRELL, ERNEST H., Central St., Norwell; 2nd Plymouth House District, Republican.

Born: Norwell, Dec. 30, 1872.

Educated: New Bedford High School.

Business: Undertaker.

Organizations: Masons, Elks, Odd Fellows.

Public office: Selectman, Constitutional Convention, Mass. House 1921-'22, 1923-'24.

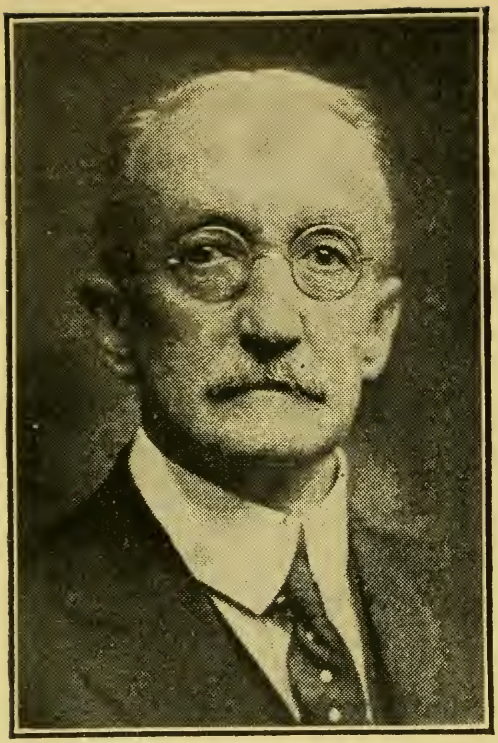

STANDISH, LEMUEL W., 1 Harrison St., Stoneham, 18th Middlesex House District, Republican.

Born: North Easton, Dec. 13, 1858.

Educated: Public schools.

Business: Publisher "Boston Masonic Club Bulletin."

Organizations: A. F. & A. M., R. A., Chapter, K. T., O. E. S., Grange.

Public office: Selectman, 1922, '23; Mass. House 1923-'24.

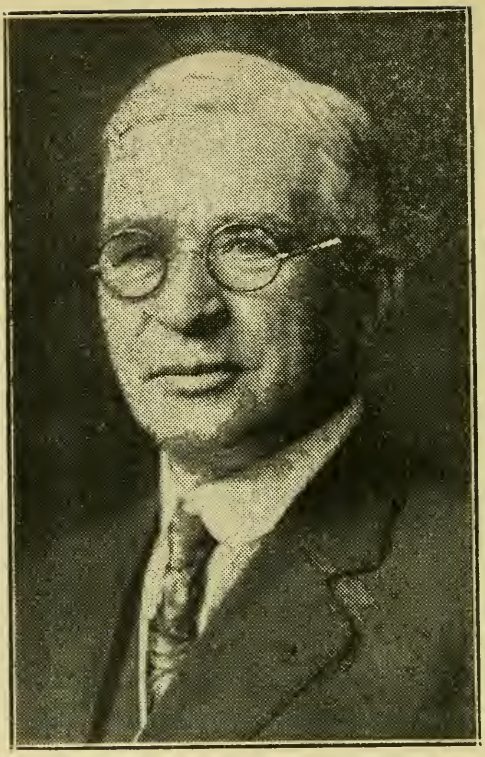

STAPLES, WILLIAM E., 143 Bradford St., Pittsfield, 4th Berkshire House District. Democrat.

Born: Adams, March 31, 1866.

Educated: Adams public schools.

Business: Electric engineer and road builder.

Organizations: Knights of Columbus. Moose, Veteran Firemen's Ass'n, Father Mathew Temperance Soc.

Public office: Pittsfield Bd. of Aldermen 1920, '21; Mass. House 1922, 1923-'24.

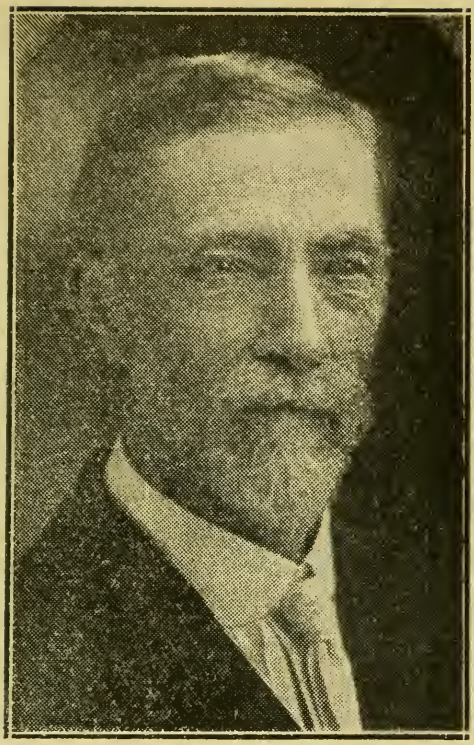

STEWART, JAMES D., 83 Main St., Hopkinton, 8th Middlesex House District, Republican.

Born: Pictou, N. S., Oct. 8, 1851.

Educated: Public schools.

Business: Motor truck bodies mfr.

Organizations: Grange, Pres. Hopkinton Savings Bank.

Public office: Selectman, Mass. House 1923-'24.

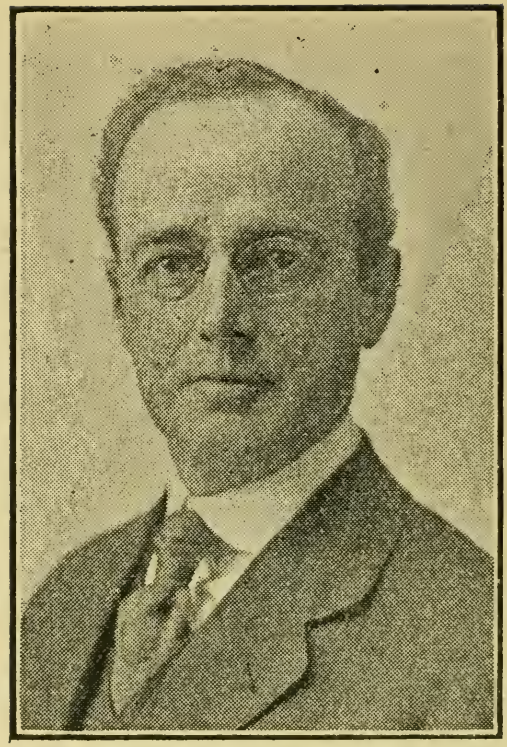

STRATTON, RALPH RAYMOND, 1433 Cambridge St., Cambridge, (39), 2nd Middlesex House District, Republican.

Born: Deerfield, Dec. 14, 1879.

Educated: Watertown public schools.

Business: Newspaper editor.

Organizations: Cambridge Board of Trade, Elks, Cambridge Union Club.

Public office: Cambridge Common Council 1915, Cambridge City Council 1916 to 1920; Mass. House 1921-'22, 1923-'24.

SUTHERLAND, ALBERT AUSTIN, 19 Belvidere St., Boston, (17), 7th Suffolk House District, Republican.

Born: Barrington, Canada, Nov. 28, 1871.

Educated: Extension courses, Grammar and High schools, Law school.

Profession: Lawyer.

Organizations: Eastern Star, Masonic fraternities, Aleppo Temple Mystic Shrine, Ward 7 Republican League.

Public office: Legal advisory board during World War, Mass. House 1921-'22, 1923-'24.

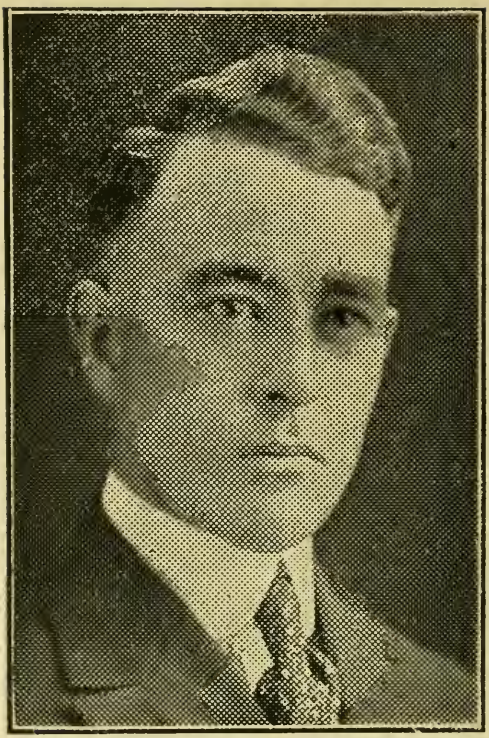

SWEENEY, JAMES F., 997 Dwight St., Holyoke, 11th Hampden House District, Republican, Democrat.

Born: Holyoke, Aug. 6, 1890.

Educated: Public schools.

Business: Compositor.

Organizations: K. of C., American Legion.

Public office: Alderman 3 years, Mass. House 1920, 1921-'22, 1923-'24.

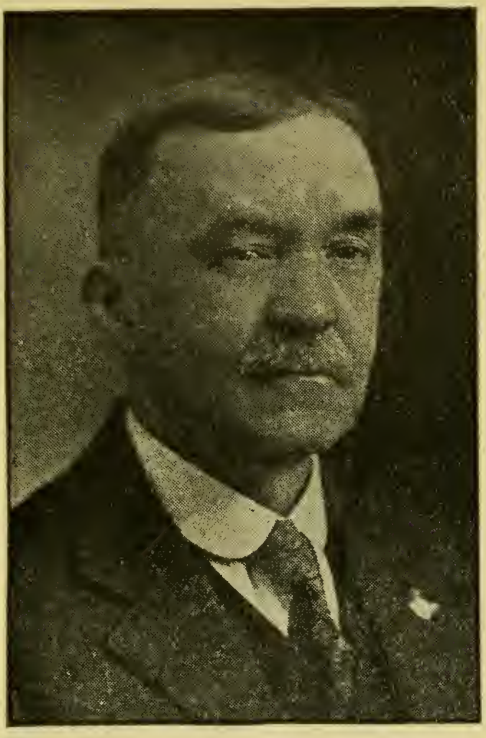

SYMONDS, CHARLES, 32 Lawton Ave., Lynn, 12th Essex House District, Republican.

Born: Marblehead, Oct. 22, 1865.

Educated: Business College, Manchester, N. H.

Business: Real estate.

Organizations: Masons, Odd Fellows, Knights of Pythias, Red Men, Y. M. C. A.

Public office: Mass. House 1919, '20, 1923-'24.

TETREAULT, VALMORE P., 32 Pine St., Southbridge, 5th Worcester House District, Democrat.

Born: Lowell, Feb. 2, 1890.

Educated: Public schools.

Business: Real estate, insurance.

Organizations: American Legion, Cercle Canadien, Southbridge Chamber of Commerce.

Public office: Assessor, Mass. House 1923-'24.

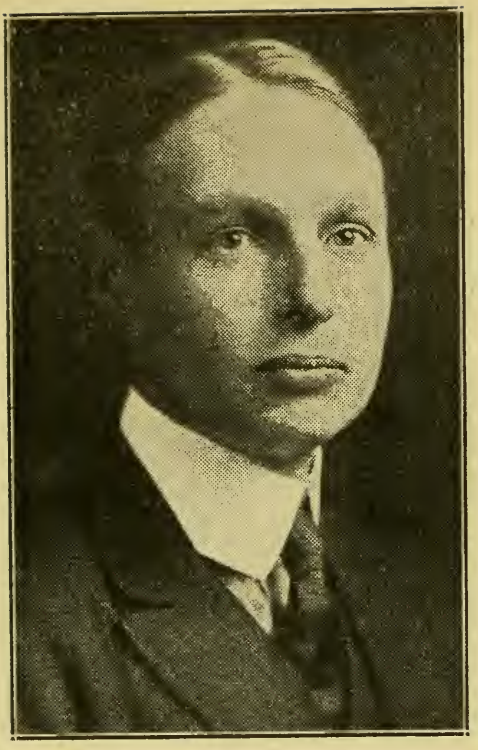

THAYER, JOHN E., Jr., Prescott St., Lancaster, 10th Worcester House District, Republican.

Born: Lancaster, Aug. 19, 1887.

Educated: Harvard College.

Business: Trustee.

Public office: Lancaster road commissioner, Mass. House 1923-'24.

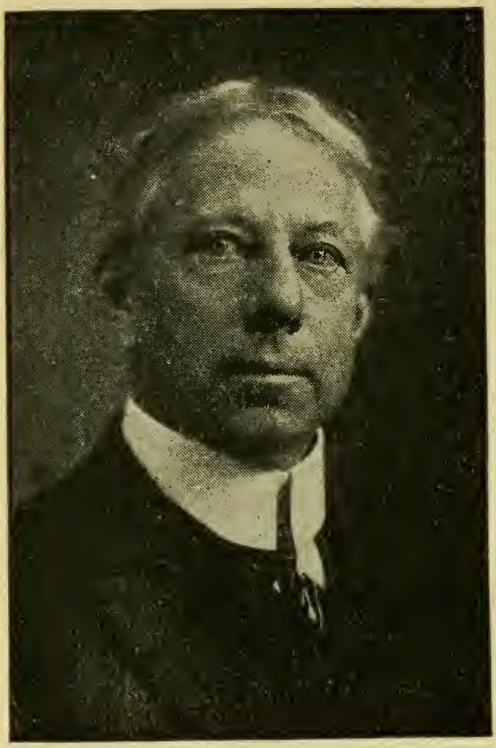

THOMAS, JOHN, 371 Western Ave., Gloucester, 21st Essex House District, Republican.

Born: Quincy, Jan. 27, 1859.

Educated: Public schools.

Profession: Humorist, Entertainer.

Organizations: Masonic, Knights Templars, Mystic Shrine, I. O. O. F., K. P., A. O. U. W., Home Benefit Association.

Public office: Mass. House 1919, 1920, 1921-'22, 1923-'24.

THOMAS, WILLIAM FRANKLIN, Jr., 565 Maple St., Fall River, 11th Bristol House District, Republican.

Born: Fall River, July 31, 1874.

Educated: Public schools.

Business: Emergency Fuel Distributor.

Organizations: A. F. & A. M., R. A. C., R. & S. M., Commandery, 32d degree Mason, Shrine, Grotto, I. O. O. F., Elks, N. E. O. P., Quequechan Club, New York City Masonic Club.

Public office: Mass. House 1923-'24.

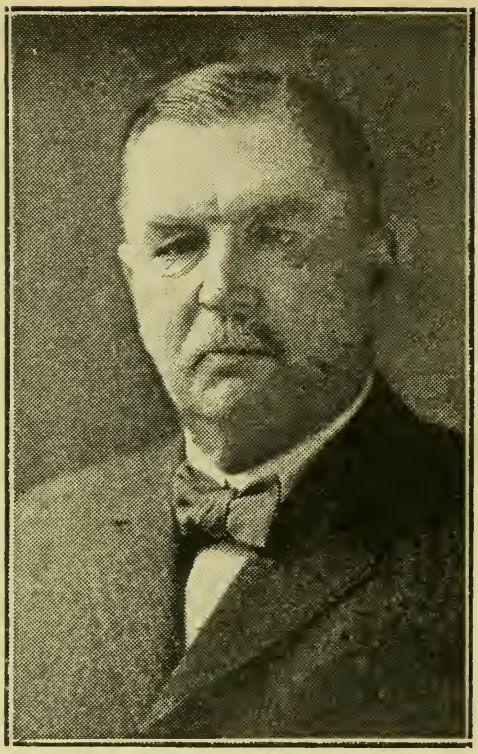

THOMPSON, ELWIN L., 9 Memorial St., Templeton, 2nd Worcester House District, Republican.

Born: Templeton, May 22, 1855.

Educated: Templeton schools, Wilbraham Academy.

Business: Retired chair mfr.

Organizations: Masons, Elks.

Public office: Mass. House 1923-'24.

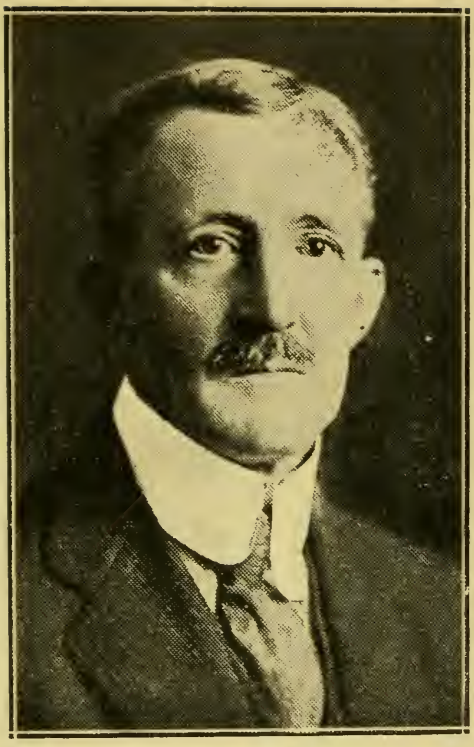

THOMPSON, HARLIE E., 55 Grove St., Plainville, 10th Norfolk House District, Republican.

Born: North Attleboro, Sept. 28, 1877.

Educated: Public schools.

Business: Live stock dealer.

Public office: Mass. House 1923-'24.

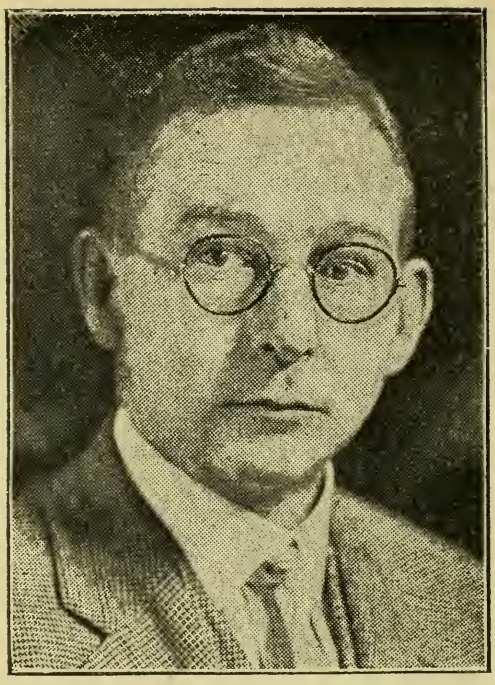

TIRRELL, PRINCE H., 167 Pleasant St., Weymouth, (88), 5th Norfolk House District, Republican.

Born: South Weymouth, April 20, 1876.

Educated: Phillips Andover, Yale '97, Harvard Law 1901.

Profession: Lawyer.

Organizations: R. I. Bar Ass'n, Quincy Yacht Club, No. Weymouth Yacht Club, Norfolk Club of So. Weymouth.

Public office: School Committee, Mass. House 1920, 1921-'22, 1923-'24.

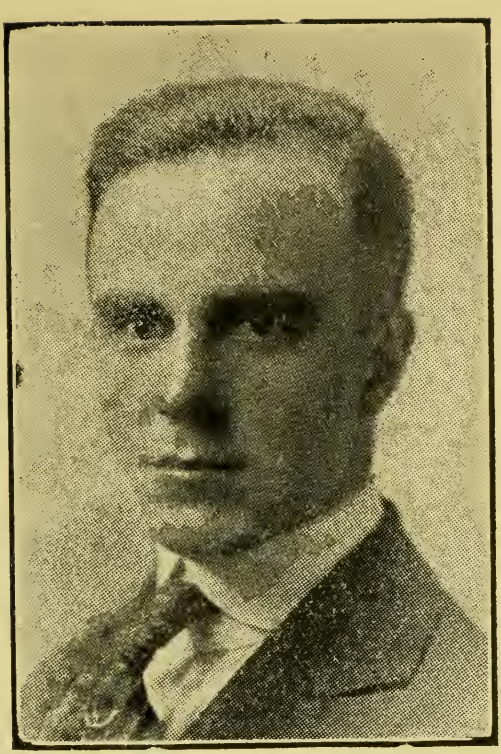

TOOMEY, JOSEPH D., 510 Broadway, Boston, (27), 9th Suffolk House District, Democrat.

Born: Boston, March 19, 1895.

Educated: Grammar, High, Business College.

Business: Insurance broker.

Organizations: American Legion, X-Service Men's Non-Partisan Political League, K. of C., M. C. O. F., South Boston Citizens' Ass'n.

Public office: Mass. House 1921-'22, 1923-'24.

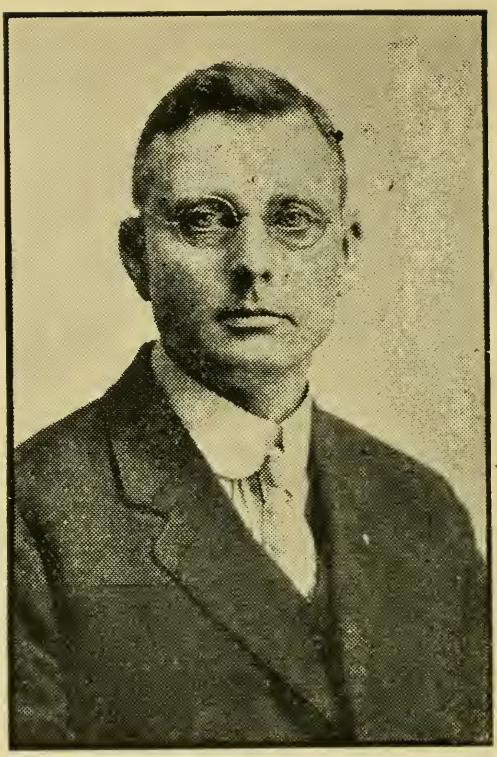

TORREY, JAMES A., 364 Cabot St., Beverly, 19th Essex House District, Republican.

Born: N. S., Sept. 27, 1868.

Educated: Public schools.

Business: Blacksmith and Auto Repairing.

Organizations: Masons, Elks, I. O. O. F.

Public office: Beverly City Council 7 years, Pres. Board of Aldermen 3 years; Mass. House 1919 to 1923-'24.

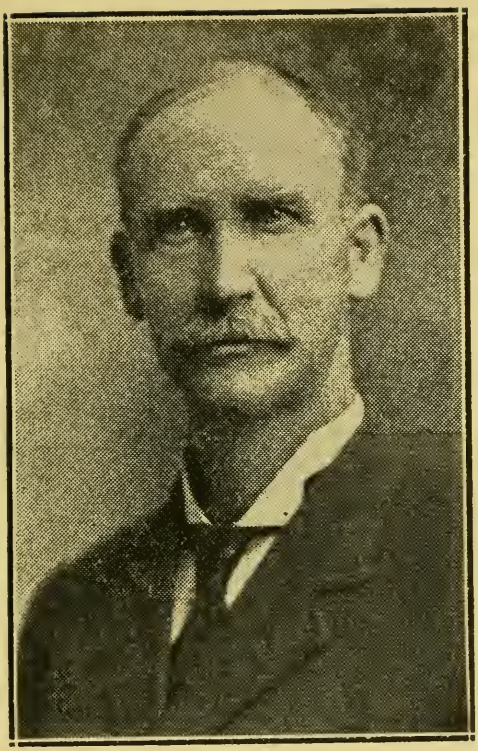

UNDERWOOD, GEORGE M., 52 Prospect St., Orange, 4th Franklin House District, Republican.

Born: New Salem, March 11, 1860.

Educated: Public schools.

Business: Chief of police, deputy sheriff.

Organizations: Masons, Odd Fellows, K. of P., Red Men.

Public office: Selectman, Mass. House 1923-'24.

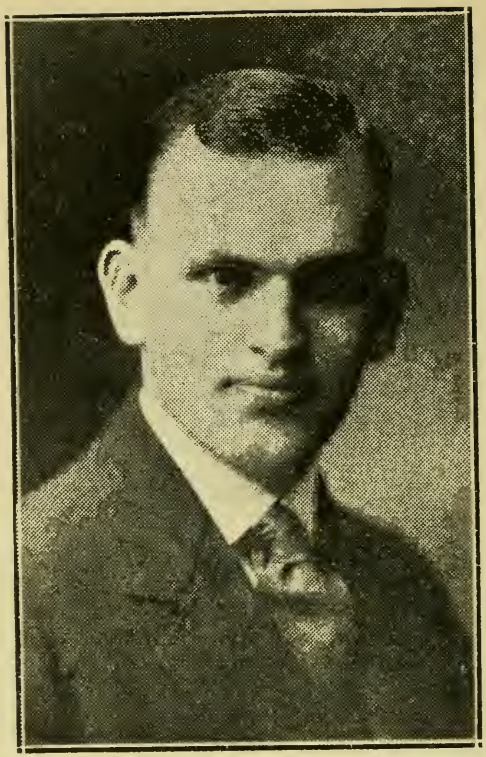

WALLACE, EDWARD F., 9 Downing St., Roxbury, (20), 13th Suffolk House District, Democrat.

Born: Boston, July 8, 1897.

Educated: Public schools.

Business: Salesman.

Organizations: Knights of Columbus, American Legion.

Public office: Mass. House 1923-'24.

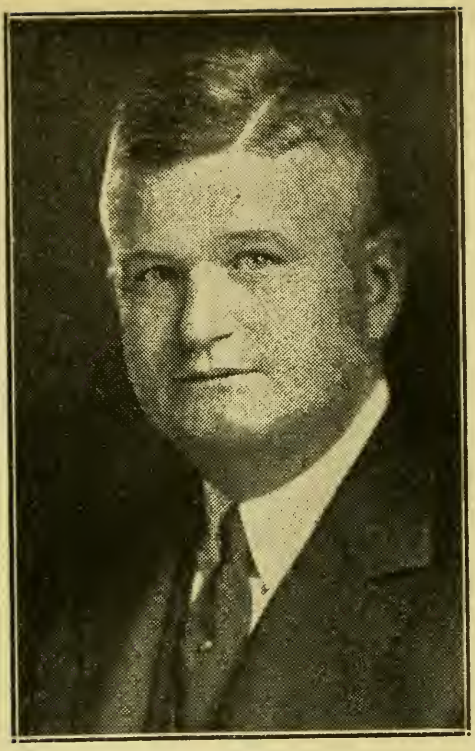

WALSH, RICHARD McCLENNAN, 111 Ocean St., Boston, (24), 19th Suffolk House District, Democrat.

Born: Boston, Feb. 5, 1878.

Educated: Boston public schools, Harvard College and Law School.

Profession: Lawyer.

Public office: Mass. House 1923-'24.

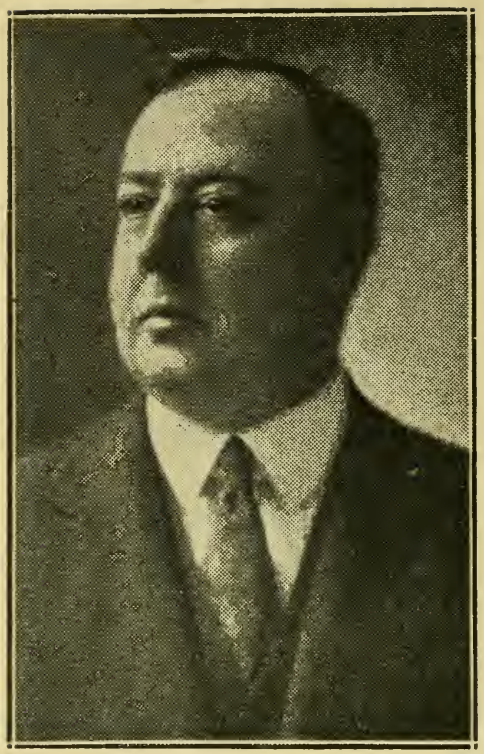

WALSH, ROBERT BURNS, 2 Bridge St., Hamilton, 10th Essex House District, Republican.

Born: Boston, Dec. 11, 1864.

Educated: Boston grammar and high schools, Boston University Law School.

Profession: Lawyer.

Public office: Mass. House 1923-'24.

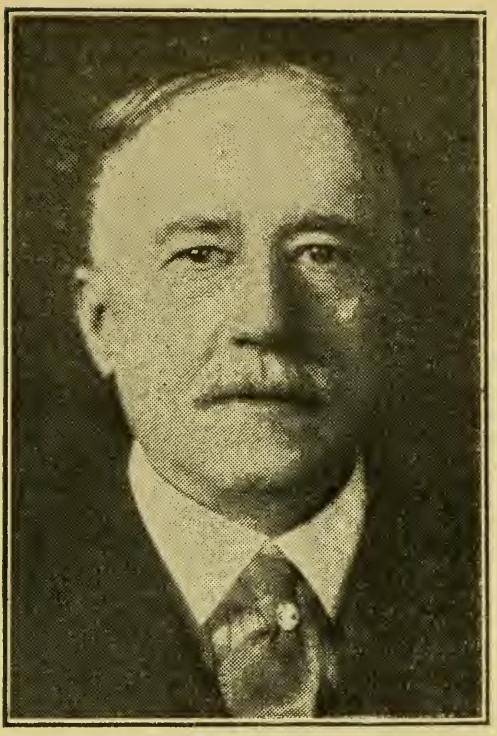

WARREN, FREDERICK A., Main St., Wilbraham, 2d Hampden House District, Republican.

Born: Wilbraham, Jan. 17, 1857.

Educated: Public schools.

Occupation: Retired.

Public office: Mass. House 1920, 1921-'22, 1923-'24.

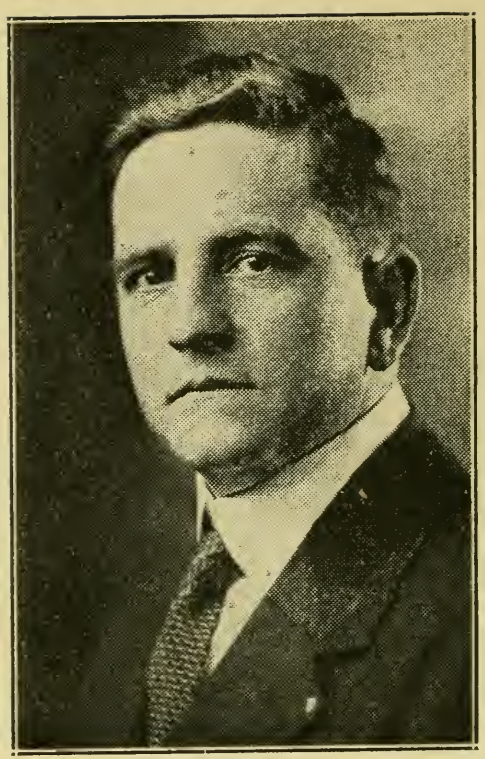

WARREN, JAMES E., 4 Congress St., Lawrence, 7th Essex House District, Democrat.

Born: Lowell, Oct. 14, 1888.
Educated: Lowell public schools.
Business: Insurance.
Organizations: Knights of Columbus.
Public office: Mass. House 1923-'24.

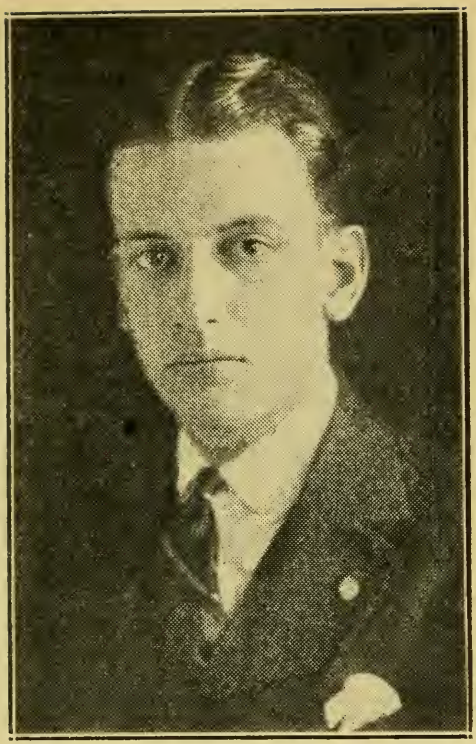

WASHBURN, SLATER, 40 Elm St., Worcester, 22nd Worcester House District, Republican.

Born: Princeton, Aug. 5, 1896.

Educated: Groton School, Harvard University.

Business: Manufacturer.

Organizations: Major 181st Inf. Mass. National Guard.

Public office: Worcester Common Council 1920 to 1922, pres. '22; Mass. House 1923-'24.

WEBSTER, GEORGE PEARL, Lake Shore Road, Boxford, 4th Essex House District, Republican.

Born: Boxford, Jan. 9, 1877.

Educated: Public schools.

Business: Farmer, Mechanic.

Organizations: Masons, Grange, Jr., O. U. A. M., Spanish War Veterans.

Public office: Constitutional Convention; Mass. House 1912 to 1914, 1919 to 1923-'24.

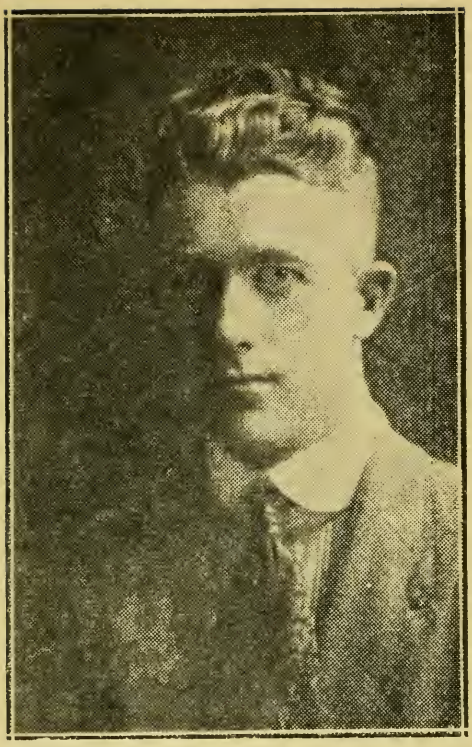

WELCH, JAMES T., 31 Chestnut St., North Adams, 2nd Berkshire House District, Democrat.

Born: North Adams, Dec. 3, 1893.

Educated: Drury High School.

Business: Shipping clerk.

Organizations: American Legion, Elks, Foresters.

Public office: North Adams City Council 1921-'24; Mass. House 1923-'24.

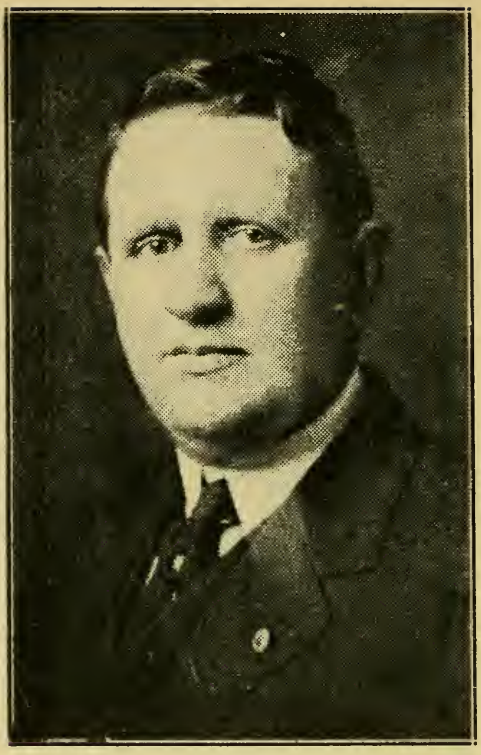

WHEELOCK, HENRY H., 28 Cherry St., Fitchburg, 12th Worcester House District, Republican.

Born: Fitchburg, Aug. 1, 1876.

Educated: Fitchburg schools.

Business: Trucking and Forwarding.

Organizations: Masons, Odd Fellows, Elks, Veteran Major 26th Div.

Public office: Constitutional Convention, Mass. House 1920, 1921-'22, 1923-'24.

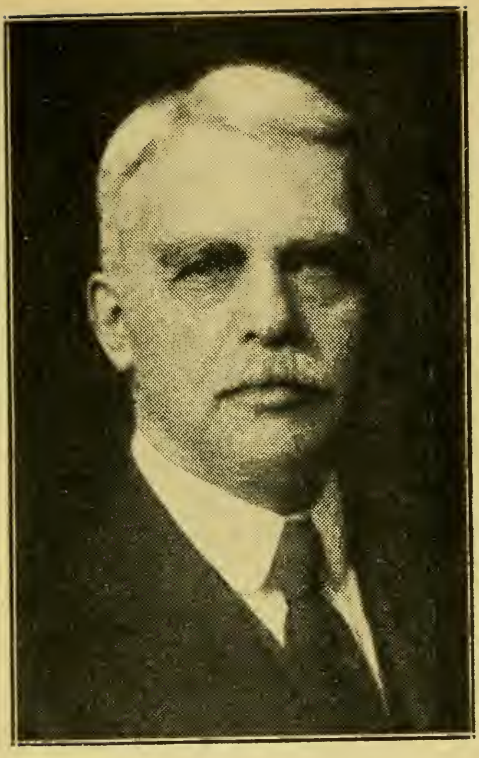

WHIDDEN, RENTON, 170 Ivy St., Brookline, (47), 2nd Norfolk House District, Republican.

Born: Boston, March 20, 1859.

Educated: Public schools in Boston.

Business: Real estate.

Public office: Mass. House 1919, 1920, 1921-'22, 1923-'24.

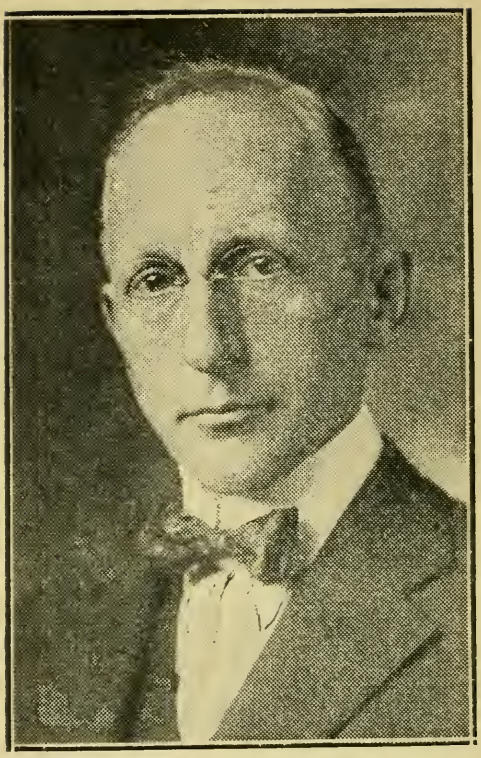

WHITE, JR., BENJAMIN FRANKLIN, Thatcher St., Westwood, 4th Norfolk House District, Republican.

Born: Dedham, Feb. 19, 1882.

Educated: Powder Point School.

Business: Commercial manager.

Organizations: A. F. & A. M.

Public office: Westwood assessor for past 12 years, Mass. House 1923-'24.

(Photo by Waid)

WINN, HERBERT FRANCIS, 3 Sylvan St., Worcester, 19th Worcester House District, Republican.

Born: Arlington, July 3, 1876.

Educated: Cambridge High, Rindge Manual Training School, College of Pharmacy.

Business: Grain Dealer.

Organizations: I. O. O. F., I. O. R. M.

Public office: Mass. House 1919, 1920, 1921-'22, 1923-'24.

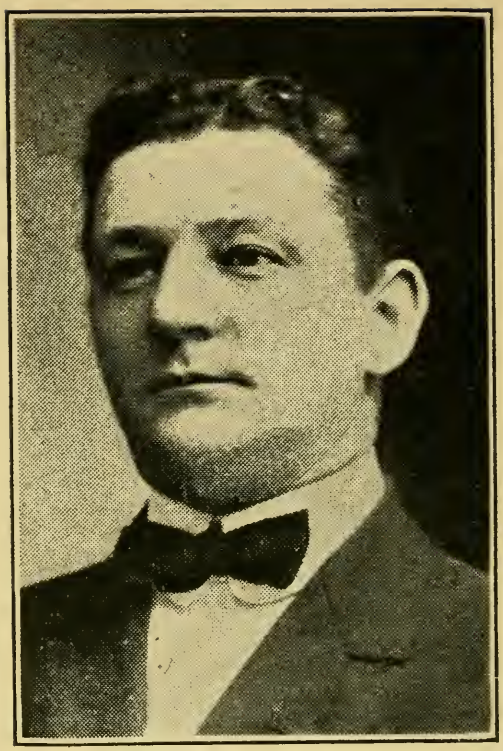

WINNETT, WILLIAM HENRY, 20 Mystic St., Boston, (29), 3rd Suffolk House District, Democrat.

Born: Boston, April 17, 1880.

Educated: Prescott school.

Business: Florist.

Organizations: Spanish War Vets, K. of C., A. O. H., Irish National Foresters, Charlestown Veteran Firemen's Ass'n, Ex-Service Men's Non-Partisan League, Retail Florists' Ass'n.

Public office: Mass. House 1921-'22, 1923-'24.

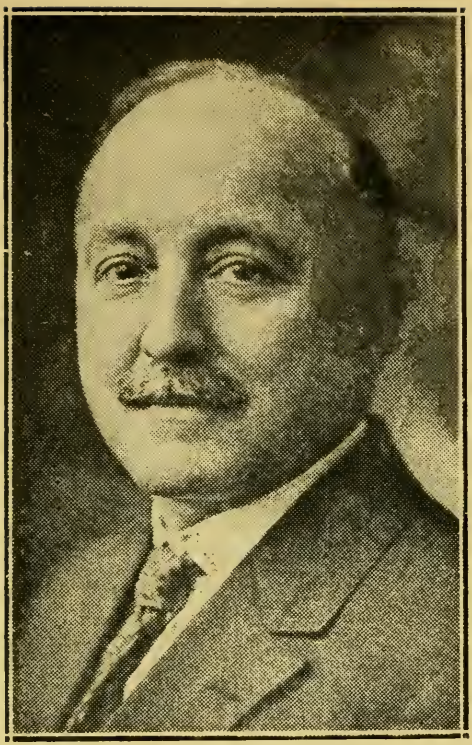

WINSLOE, TEMPLE A., 561 Boulevard, Quincy, (69), 3rd Norfolk House District, Republican.

Born: Rustice, P. E. I., Oct. 14, 1875.

Educated: Boston public schools.

Business: Merchant.

Organizations: Scottish Clans, Scottish Charitable Soc., Moose, Red Men, Woll. and Squantum Yacht Clubs, Burgoyne Games Club.

Public office: Boston Common Council, Mass. House 1900, 1923-'24.

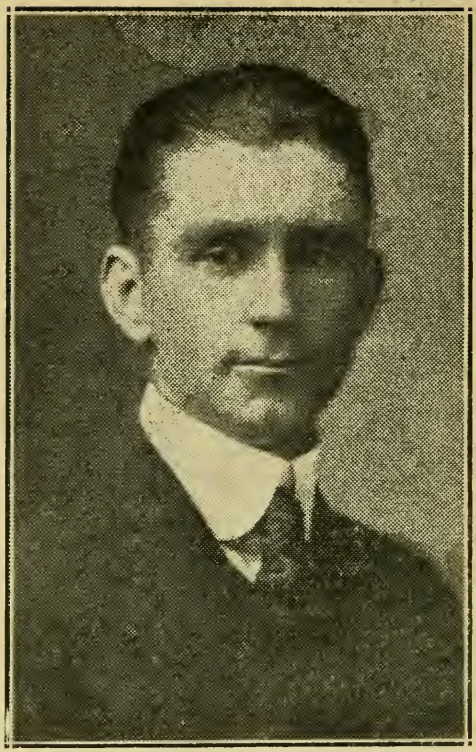

WINSTON, THOMAS A., 533 Bennington St., Boston, (28), 1st Suffolk House District, Democrat.

Born: East Boston, Sept. 25, 1886.

Educated: Boston Latin School.

Business: Clerk.

Organizations: K. of C., East Boston Athletic Ass'n, Ward 1 Democratic Club.

Public office: Mass. House 1917, 1923-'24.

(Photo by Waid)

WRAGG, SAMUEL H., 37 High St., Needham Heights, (94), 1st Norfolk House District, Republican.

Born: Needham, June 9, 1882.

Educated: Public schools.

Occupation: Court Officer, Real Estate and Insurance.

Organizations: Masons, Odd Fellows, O. E. S., Needham Business Association.

Public office: Needham Selectman 1914 to 1920; Mass. House 1919 to 1923-'24.

Attachés

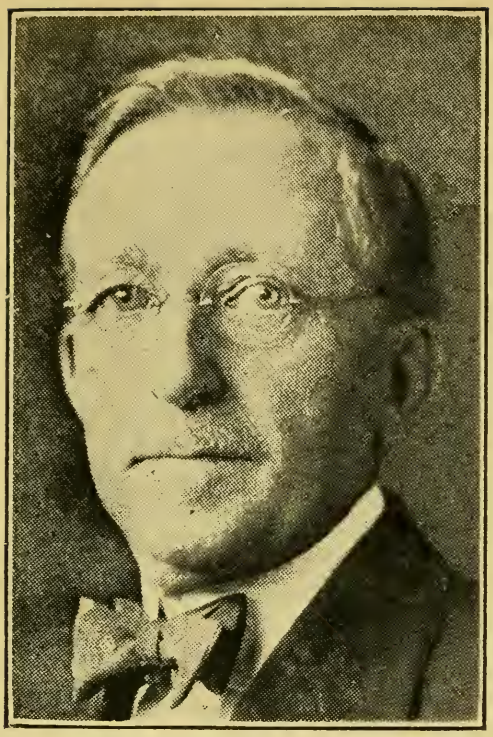

KIMBALL, JAMES W., Swampscott, Clerk of the Massachusetts House of Representatives.

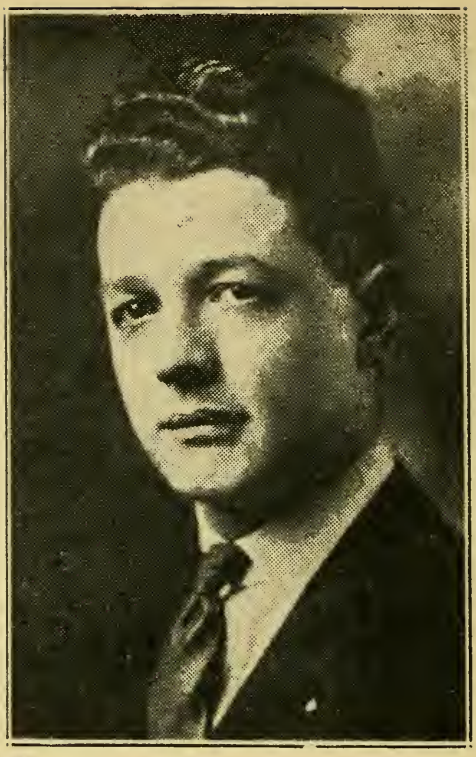

HAYDEN, IRVING N., Quincy, Assistant Clerk of the Senate.

BRIDGMAN, FRANK E., Assistant Clerk of the House.

WRIGHT, JOHN D., Brookline, Clerk of Senate Committee on Rules.

Northeastern College School of Law, L.L.B. Member of Massachusetts Bar Association.

BARRY, MRS. EDNA C., Boston, Clerk of House Committee on Rules.

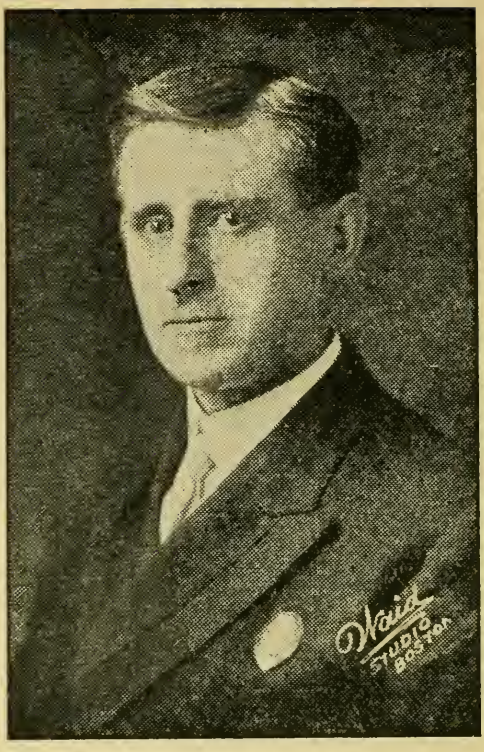

HOLT, CHARLES O., Somerville, Sergeant-at-Arms of Massachusetts Legislature.

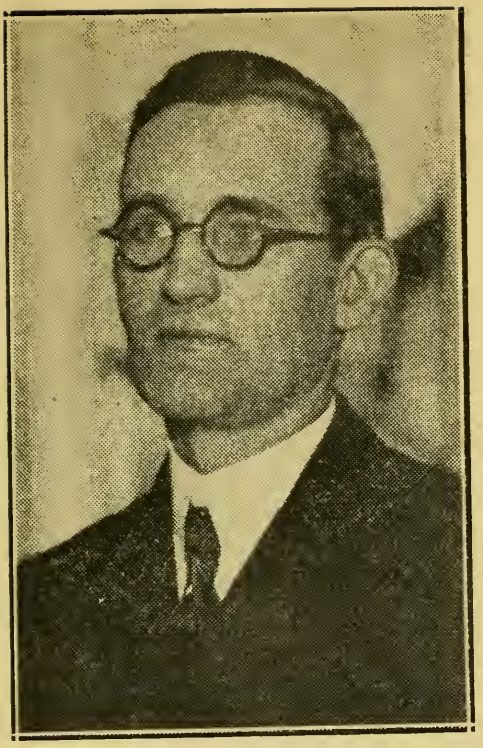

RUDDERHAM, HOWARD C., Fitchburg,
Assistant Sergeant-at-Arms.

CLARE, JAMES P., Everett, Doorkeeper of House.

DORMAN, WILLIAM E., Lynn.
Counsel to the Senate.
Born: Lynn, June 23, 1875.
Educated: Harvard College '98, Harvard Law School '01.
Occupation: Counsel to Senate, Prof. Northeastern College School of Law.
Public office: Mass. House 1907-'08-'09.

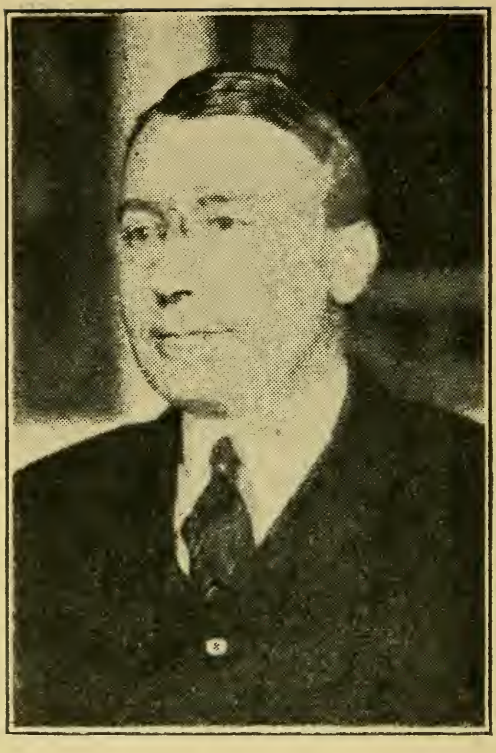

WIGGIN, JR., HENRY DWIGHT, Boston.
Counsel to House of Representatives.
Harvard A.B. 1900; LL.B. '02.

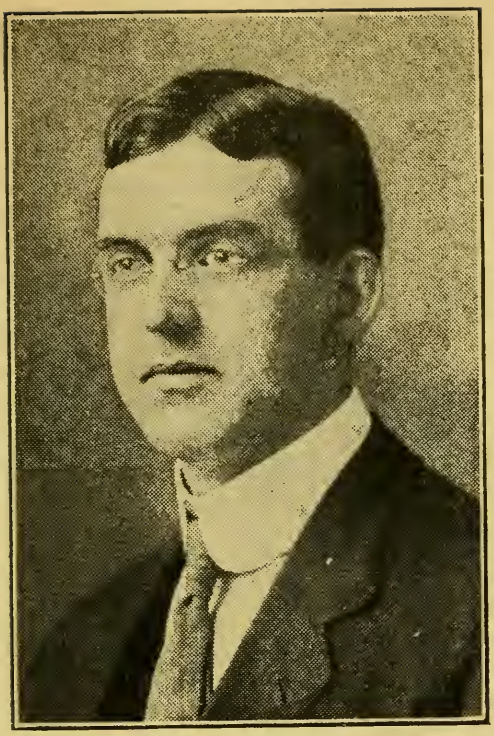

FAIRFIELD, HARRY S., East Braintree, Assistant to Counsel to the Senate.

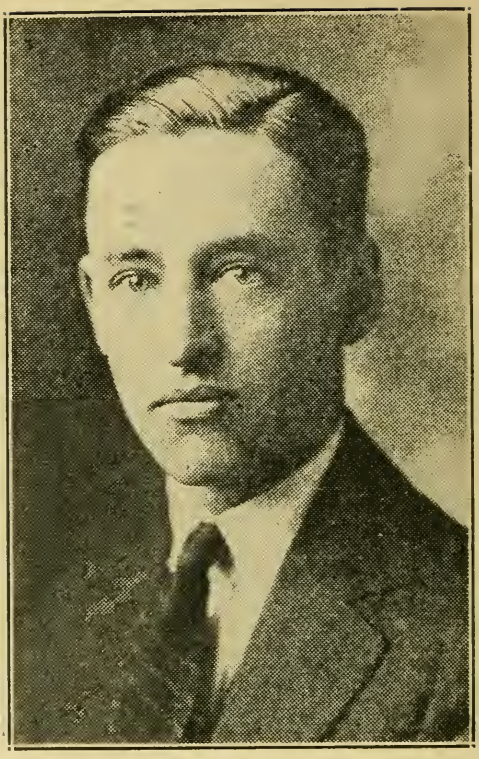

KINGHORN, JR., DAVID, Lowell, Assistant Messenger, Governor's office.

JACKSON, MORRIS C., Lynn, State House Postmaster.

Jasperson
Rollins

Harding
A. R. Driscoll
(Asst. Doorkeeper)

Wolcott
Fairbanks

SENATE MESSENGERS

(Standing) Galpin Curry Fernald Liberge
(Sitting) O'Neil Brennan
HOUSE MESSENGERS

Fernald Day Davis Campbell
Melody Frost Saunders Henry Van Allen
HOUSE MESSENGERS

Frank H. Steele Frank W. Cole, Chief Edwin W. Killpatrick

DOCUMENT ROOM STAFF

MEMBERS OF THE SENATE WITH COMMITTEES

Allen, Frank G., President of Senate, Rules (Chairman).

Austin, Charles M., Highway & Motor Vehicles (Chairman), Military Affairs, Public Institutions.

Babb, George W. P., Election Laws (Chairman), Public Health, Ways & Means.

Bliss, Alvin E., Cities, Municipal Finance, Public Institutions (Chairman), Rules.

Carrick, George H., Bills in the Third Reading, Insurance, Legal Affairs, Mercantile Affairs (Chairman).

Chamberlain, George D., Education (Chairman), Engrossed Bills (Chairman), Municipal Finance, Ways & Means.

Clark, Henry S., Labor & Industry, Metropolitan Affairs (Chairman), Railroads.

Cox, Edward J., Conservation (Chairman), Municipal Finance, Public Service.

Creese, Walter T., Agriculture, Taxation (Chairman), Towns.

Draper, Eben S., Military Affairs (Chairman), Public Health, Social Welfare.

Francis, William J., Banks & Banking, Harbors & Public Lands, Metropolitan Affairs.

Frothingham, Charles B., Harbors & Public Lands, Mercantile Affairs, Street Railways (Chairman).

Gibbons, Richard A., Insurance, State House, Taxation.

Gibbs, John M., Election Laws, Judiciary (Chairman), Military Affairs, Rules.

Haigis, John W., Cities (Chairman), Election Laws, Highways & Motor Vehicles, Rules.

Halliwell, John, Cities, Municipal Finance (Chairman), Public Safety, Power & Light.

Hartshorn, Charles H., Conservation, Social Welfare (Chairman), Towns.

Hennessey, William I., Legal Affairs, Mercantile Affairs, Railroads.

Howard, Charles P., Labor & Industry (Chairman), Legal Affairs, State Administration.

Look, William J., Conservation, Labor & Industry, Power & Light, Railroads (Chairman).

McCormack, John W., Cities, Election Laws, Rules.

McLane, Walter E., Insurance, State House (Chairman), Water Supply, Ways & Means (Chairman).

Melody, Patrick J., Constitutional Law, Public Safety, Ways & Means.

Moran, James G., Insurance (Chairman), Judiciary, Railroads.

Mulvey, James J., Education, Engrossed Bills, Public Institutions.

Nelson, Christian, Highways & Motor Vehicles, State House, Water Supply (Chairman).

O'Hearn, William A., Bills in the Third Reading, Judiciary, Power & Light.

Putnam, Frank H., Judiciary, Public Health, Public Service (Chairman), Rules.

Rhodes, Albert T., Conservation, Counties, Public Safety (Chairman).

Rice, Abbott B., Education, Metropolitan Affairs, State Administration (Chairman), Street Railways.

Shea, John F., Public Health (Chairman), Public Institutions, Street Railways, Ways & Means.

Shuebruk, Walter, Banks & Banking, Bills in the Third Reading (Chairman), Constitutional Law, Judiciary.

Snow, Dexter A., Agriculture (Chairman), Counties, Engrossed Bills, Towns.

Stoddart, John A., Harbors & Public Lands, Power & Light (Chairman), Public Service.

Tarbell, Warren E., Agriculture, Mercantile Affairs, State Administration, Towns (Chairman).

Wadleigh, Albert P., Agriculture, Counties (Chairman), State Administration, Taxation.

Warren, Charles C., Education, Legal Affairs (Chairman), Metropolitan Affairs.

Webber, George M., Banks & Banking, Harbors & Public Lands (Chairman), Public Service.

Wells, Wellington, Banks & Banking (Chairman), Water Supply, Rules.

Youngman, William S., Constitutional Law (Chairman), Military Affairs, Social Welfare, Taxation.

MEMBERS OF THE HOUSE OF REPRESENTATIVES WITH COMMITTEES

Abbott, Charles E., Public Health, Public Institutions.

Achin, Henry, Jr., Rules, Public Safety (chairman).

Adlow, Elijah, Rules, Metropolitan Affairs.

Allen, Walter D., Legal Affairs.

Ames, Charles W., Public Service.

Annis, Charles H., Cities, Railroads.

Ashley, Charles H., Agriculture, Power and Light.

Atwood, Harrison H., Ways & Means.

Barrows, Frank E., Agriculture (chairman), Counties.

Bateman, Thomas R., Legal Affairs.

Bates, George J., Municipal Finance (chairman).

Beck, John E., Municipal Finance.

Bell, William J., Public Health.

Bentley, James D., Highways and Motor Vehicles (chairman).

Bessette, Alfred M., Cities, Water Supply (chairman).

Bilodeau, Thomas H., Judiciary.

Blanchard, Arthur F., Labor and Industry, Street Railways.

Brennen, Owen E., Banks and Banking, Elections.

Briggs, George L., Ways and Means.

Brimblecom, John C., Election Laws (chairman), Labor and Industry.

Brooks, George F., Power and Light.

Brown, James B., Banks and Banking (chairman), Rules.

Bullock, Albert W., Metropolitan Affairs, Water Supply.

Burckes, Ralph H., Banks and Banking.

Campbell, Hugh J., Election Laws, State Administration.

Canty, William A., Insurance.

Carey, Edward J., Agriculture, Military Affairs.

Carman, Julius F., Public Safety.

Casey, James B., Military Affairs.

Casey, William, Agriculture, Towns.

Cassidy, Francis E., Judiciary.

Clark, Ezra W., Social Welfare (chairman), Street Railways.

Clark, Francis P., Education.

Clemons, Maynard E. S., Legal Affairs, Social Welfare.

Conlon, William J., Public Institutions, Cities.

Conroy, William S., Election Laws, Harbors and Public Lands.

Cook, D. Herbert, Engrossed Bills, State House.

Cooksey, Fred R., Mercantile Affairs.

Corbett, Thomas J., Pay Roll, Public Institutions.

Cotton, Joseph R., Legal Affairs.

Coyne, Francis X., Municipal Finance.

Crockett, Elbert M., Military Affairs, Public Safety.

Crockwell, Richard D., Cities, State Administration.

Crowther, Thomas C., Legal Affairs.

Cunniff, P. Sarsfield, Bills in the Third Reading, Metropolitan Affairs.

Currier, Bert S., Insurance.

Curtin, J. Frederick, Harbors and Public Lands.

Curtis, Joseph D., Education, State House.

Daggett, Warren C., Counties (chairman), Public Safety.

Daley, David D., Public Safety, State House.

Davidson, Herbert K., Bills in the Third Reading, Constitutional Law.

Davis, Elbridge G., Metropolitan Affairs (chairman).

Davis, J. Bradford, Constitutional Law (chairman), Military Affairs.

Dawson, Elmer E., Constitutional Law, Municipal Finance.

Dean, Ernest J., Conservation, Election Laws.

Dearborn, Hiram N., Public Service.

DesChenes, Louis N. M., Conservation, Street Railways.

Dewar, Burt, State Administration.

Dinsmore, Robert, Cities.

Donahue, Timothy D., Power and Light.

Donaldson, M. Sylvia, Education, Public Health.

Donovan, John F., Conservation.

Donovan, Timothy F., Social Welfare.

Douglas, Walter F., Harbors and Public Lands, Street Railways.

Dow, Robert W., Highways and Motor Vehicles, Power and Light.

Doyle, Andrew P., Municipal Finance, Power and Light (chairman).

Drew, John H., Mercantile Affairs, Railroads.

DuBois, William L., Public Service, Social Welfare.

Eames, Edward N., Harbors and Public Lands.

Early, Bernard, State Administration (chairman), Taxation.

Eaton, Frank W., Conservation, State Administration.

Evans, Vernon W., Counties, Towns.

Everberg, Gustave W., Banks and Banking.

Farrell, John T., Constitutional Law.

Finkelstein, Bernard, Cities.

Fish, Erland F., Military Affairs, Taxation (chairman).

Fish, William A., Legal Affairs.

Fitzgerald, John I., Metropolitan Affairs, Ways and Means.

FitzGerald, Susan W., Metropolitan Affairs, State Administration.

Foley, George F., Insurance.

Foley, Maurice E., Conservation, State House.

Garofano, Tony A., Taxation.

Garrity, Hugh H., Labor and Industry.

Garvey, Richard J., Street Railways.

George, Herbert J., Education.

Gilman, George A., Counties, Metropolitan Affairs.

Gilmore, Charles H., Legal Affairs, Water Supply.

Glazier, Frederick P., Public Health (chairman), Water Supply.

Gleason, Richard D., Public Safety.

Goewey, Harold R., Legal Affairs.

Gorey, Andrew J., Highways and Motor Vehicles.

Granfield, Patrick E., Constitutional Law.
Grant, Walter B., Military Affairs.
Graves, Merle D., Rules, Ways and Means.
Greaney, Maurice F., Agriculture, Towns.
Green, Louis L., Elections, Legal Affairs (chairman).
Griffin, Eugene B., Water Supply.
Guillo, Frank W., Public Health.
Hale, C. Wesley, Insurance, Taxation.
Hall, Albert Harrison, Education, Election Laws.
Halloran, Leo J., Election Laws.
Hannagan, William H., Rules, Street Railways.
Harrington, Edward F., Rules, Cities.
Hawson, John A., Conservation.
Hayes, James W., Power and Light.
Hays, Martin, Rules, Judiciary.
Healy, Jeremiah J., Military Affairs, Social Welfare.
Heffernan, John J., Judiciary.
Hickey, William P., Ways and Means.
Higgins, Matthew A., Education, State House.
Hillberg, Charles R., Public Institutions.
Hinckley, Edward C., Public Service (chairman).
Holden, Charles S., Public Health.
Holden, Robert H. J., Elections, Constitutional Law.
Hooper, Elisha, Agriculture, Constitutional Law.
Hourihan, Michael F., Legal Affairs.
Howard, Harold E., Engrossed Bills, Judiciary.
Howland, Edgar F., Pay Roll, Public Institutions.
Hull, John C., Judiciary (chairman), Rules.
Hunnewell, James M., Municipal Finance, Public Health.

Hutt, Albert E., Agriculture.
Ingalls, Alfred W., Railroads.
James, George F., Judiciary.
Jewett, Victor Francis, Railroads, Rules.
Johnston, Thomas H., Towns.
Jones, Arthur W., Conservation, Harbors and Public Lands (chairman).
Jones, John A., Street Railways.
Jordan, Michael H., Harbors and Public Lands, Municipal Finance.
Joyce, Thomas M., Taxation.
Judd, Frederick E., Election Laws, Towns.
Keith, Roland M., Taxation.
Kelleher, James H., Banks and Banking.
Kelleher, John A., Engrossed Bills, Railroads.
Kelley, Charles A., Labor and Industry, State Administration.
Kelley, Edward J., Public Service.
Kelley, Peter L., Education.
Kelly, Coleman E., Conservation, Public Service.
Kelly, Joseph F., Power and Light.
Keniston, Davis B., Mercantile Affairs (chairman), Rules.
Kent, Harry P., Insurance.
Kidder, Clarence P., Ways and Means.
King, Howard F., Railroads.
Kyes, John F., Insurance, Taxation.
Lancaster, William D., Counties, Public Institutions.
Langone, Joseph A., Public Institutions.
Larocque, Ernest A., Municipal Finance, Public Institutions (chairman).
Larson, Joseph L., Education (chairman), State Administration.
Lawson, Allen, Elections (chairman), Judiciary.
Lewis, Fred O., Public Health, State House.
Lewis, Wilbur F., Power and Light, Public Institutions.

Linnehan, Jeremiah M., Railroads.

Litch, John T., Highways and Motor Vehicles.

Littlefield, Arthur E., Highways and Motor Vehicles, Street Railways.

Logue, John H., Public Health.

Manley, Robert L., Public Service.

McCarthy, John J., Banks and Banking.

McCarthy, William H., Mercantile Affairs.

McCormick, Richard J., Legal Affairs.

McCulloch, Elmer L., Taxation, Towns.

Meins, Carroll L., Military Affairs, Taxation.

Mellen, James J., Labor and Industry.

Mitchell, John, Power and Light, Ways and Means.

Mitchell, John L., Harbors and Public Lands.

Moor, Edward B., Social Welfare, Street Railways.

Morton, Thomas J., Insurance, Mercantile Affairs.

Moyse, George G., Highways and Motor Vehicles, Military Affairs (chairman).

Murphy, Daniel C., Mercantile Affairs.

Newhall, George H., Municipal Finance, State House (chairman).

Nickerson, Thomas H., Harbors and Public Lands, Labor and Industry.

Nutting, Edward H., Public Service.

O'Brien, John J., Harbors and Public Lands, Power and Light.

O'Connor, Daniel W., Education, Public Health.

O'Dea, James H., Taxation.

Ohlson, Olof F., Water Supply.

Paige, Henry E., State Administration.

Pehrsson, Herman, Conservation.

Peirce, George, Towns.

Penshorn, George, Mercantile Affairs.

Pepin, Chauncey, Cities, Railroads (chairman).

Peters, Lewis H., Election Laws, Constitutional Law.

Phinney, Frank B., Labor and Industry (chairman), Metropolitan Affairs.

Pike, Chester A., Agriculture, Water Supply.

Pond, George K., Ways and Means.

Prout, Everett R., Banks and Banking.

Richards, George Louis, Military Affairs, Street Railways (chairman).

Roach, Joseph N., Agriculture.

Robinson, Everett W., Education.

Ryder, Morrill S., Mercantile Affairs, Pay Roll (chairman).

Saltonstall, Leverett, Judiciary.

Sandberg, Edward J., Insurance, Metropolitan Affairs.

Sawyer, Roland D., Rules, Water Supply.

Scott, Frank O., Counties, Election Laws.

Senecal, Leo P., Election Laws.

Shattuck, Henry L., Ways and Means (chairman).

Shaw, Michael F., Elections, Judiciary.

Shaylor, Charles H., Agriculture, Towns.

Shepard, John P., Railroads.

Sinnicks, George S., Towns.

Slowey, Charles H., Counties, Election Laws.

Smith, Almond, Counties, Social Welfare.

Smith, Francis W. K., Judiciary.

Snow, Fred L., Agriculture.

Snow, Walter H., State House, Street Railways.

Sowle, Frederick D., Elections, Taxation.

Sparrell, Ernest H., Highways and Motor Vehicles.

Standish, Lemuel W., Mercantile Affairs.

Staples, William E., Highways and Motor Vehicles, Power and Light.

Stewart, James D., Banks and Banking.

Stratton, Ralph R., Metropolitan Affairs.

Sutherland, Albert A., Insurance, Municipal Finance.

Sweeney, James F., Banks and Banking, Elections.

Symonds, Charles, Harbors and Public Lands.

Tetreault, Valmore P., Municipal Finance.

Thayer, John E., Jr., Banks and Banking.

Thomas, John, Cities (chairman), Harbors and Public Lands.

Thomas, William F., Jr., Banks and Banking.

Thompson, Elwin L., Public Service.

Thompson, Harlie E., Public Service.

Tirrell, Prince H., Bills in the Third Reading (chairman), Public Safety.

Toomey, Joseph D., Insurance

Torrey, James A., Cities, Railroads.

Underwood, George M., Social Welfare.

Wallace, Edward F., Public Health.

Walsh, Richard M., Metropolitan Affairs.

Walsh, Robert B., Mercantile Affairs.

Warren, Frederick A., Insurance (chairman), Mercantile Affairs.

Warren, James E., Public Institutions.

Washburn, Slater, Ways and Means.

Webster, George P., Conservation (chairman), State Administration.

Welch, James T., Conservation.

Wheelock, Henry H., Military Affairs, Public Safety.

Whidden, Renton, Ways and Means.

White, Benjamin F., Jr., Railroads, Towns.

Winn, Herbert F., Cities, Public Institutions.

Winnett, William H., Public Service.

Winsloe, Temple A., Education.

Winston, Thomas A., State Administration.

Wragg, Samuel H., Rules, Towns (chairman).

Young, Benjamin Loring, Speaker.

SENATE STANDING COMMITTEES

ON RULES

The President and Messrs. Wells of Suffolk, Gibbs of Middlesex, Bliss of Middlesex, Putnam of Middlesex, Haigis of Franklin and Hampshire and McCormack of Suffolk.

ON THE JUDICIARY

Messrs. Gibbs of Middlesex, Shuebruk of Norfolk and Plymouth, Moran of Bristol, Putnam of Middlesex and O'Hearn of Berkshire.

ON WAYS AND MEANS

Messrs. McLane of Bristol, Chamberlain of Hampden, Shea of Hampden, Babb of Suffolk and Melody of Suffolk.

ON BILLS IN THE THIRD READING

Messrs. Shuebruk of Norfolk and Plymouth, Carrick of Middlesex and O'Hearn of Berkshire.

ON ENGROSSED BILLS

Messrs. Chamberlain of Hampden, Snow of Berkshire, Hampshire and Hampden and Mulvey of Suffolk.

HOUSE STANDING COMMITTEES

ON RULES

The Speaker, and Messrs. Jewett of Lowell, Achin of Lowell, Hays of Boston, Keniston of Boston, Wragg of Needham, Hull of Leominster, Adlow of Boston, Brown of Everett, Graves of Springfield, Harrington of Fall River, Sawyer of Ware, Hannagan of Marlborough.

* Clerk of Committee.

ON WAYS AND MEANS

Messrs. Shattuck of Boston, Whidden of Brookline, Kidder of Cambridge, Pond of Greenfield, Briggs of Amesbury, Graves of Springfield, Atwood of Boston, Washburn of Worcester, Mitchell of Springfield, Hickey of Boston, John I. Fitzgerald, of Boston.

ON THE JUDICIARY

Messrs. Hull of Leominster, Hays of Boston, Lawson of Braintree, *Saltonstall of Newton, Howard of Westfield, James of Norwood, Smith of Somerville, Bilodeau of Boston, Shaw of Revere, Heffernan of Boston, Cassidy of Webster.

ON ELECTIONS

Messrs. Lawson of Braintree, Green of Cambridge, Sowle of New Bedford, Holden of Shirley, Brennan of Lowell, Sweeney of Holyoke, Shaw of Revere.

ON BILLS IN THE THIRD READING

Messrs. Tirrell of Weymouth, Davidson of Charlton, Cunniff of Watertown.

ON ENGROSSED BILLS

Messrs. Cook of New Bedford, Howard of Westfield, Kelleher of Stoughton.

ON PAY-ROLL

Messrs. Ryder of Middleborough, Howland of New Bedford, Corbett of Lowell.

JOINT STANDING COMMITTEES

ON AGRICULTURE

Messrs. Snow of Berkshire, Hampshire and Hampden, Tarbell of Worcester and Hampden, Wadleigh of Essex and Creese of Essex, of the Senate; Messrs. Barrows of Carver, Shaylor of Lee, Ashley of Deerfield, Hooper of Buckland, Hutt of Southborough, Pike of

* Clerk of Committee.

Springfield, *Snow of Tyngsborough, Carey of Framingham, Casey of Spencer, Roach of North Adams and Greaney of Whitman, of the House.

ON BANKS AND BANKING

Messrs. Wells of Suffolk, Webber of Plymouth, Shuebruk of Norfolk and Plymouth and Francis of Suffolk, of the Senate; Messrs. Brown of Everett, Thayer of Lancaster, Thomas of Fall River, Stewart of Hopkinton, Everberg of Woburn, *Prout of Quincy, Burckes of Lynn, Brennen of Lowell, Kelleher of Cambridge, Sweeney of Holyoke and McCarthy of Boston, of the House.

ON CITIES

Messrs. Haigis of Franklin and Hampshire, Bliss of Middlesex, Halliwell of Bristol and McCormack of Suffolk, of the Senate; Messrs. Thomas of Gloucester, Pepin of Salem, Winn of Worcester, Annis of Lynn, Conlon of Boston, Bessette of New Bedford, *Crockwell of Medford, Torrey of Beverly, Harrington of Fall River, Finkelstein of Boston and Dinsmore of Boston, of the House.

ON CONSERVATION

Messrs. Cox of Suffolk, Look of Cape and Plymouth, Hartshorn of Worcester and Rhodes of Worcester, of the Senate; Messrs. Webster of Boxford, Jones of Nantucket, DesChenes of Fitchburg, *Eaton of Brockton, Dean of Chilmark, Hawson of Gloucester, Pehrsson of Gardner, Coleman E. Kelly of Boston, Foley of Boston, Donovan of Chelsea and Welch of North Adams, of the House.

ON CONSTITUTIONAL LAW

Messrs. Youngman of Norfolk and Suffolk, Shuebruk of Norfolk and Plymouth and

* Clerk of Committee.

Melody of Suffolk, of the Senate; Messrs. Davis of Haverhill, Holden of Shirley, Davidson of Charlton, Peters of Medford, Dawson of Winthrop, Hooper of Buckland, Granfield of Springfield and Farrell of Fall River, of the House.

ON COUNTIES

Messrs. Wadleigh of Essex, Snow of Berkshire, Hampshire and Hampden and Rhodes of Worcester, of the Senate; Messrs. Daggett of Somerville, *Lancaster of Boston, Gilman of Boston, Barrows of Carver, Smith of Athol, Evans of Saugus, Scott of West Springfield and Coyne of Boston, of the House.

ON EDUCATION

Messrs. Chamberlain of Hampden, Rice of Middlesex, Warren of Middlesex and Mulvey of Suffolk, of the Senate; Messrs. Larson of Everett, *Curtis of Haverhill, Miss Donaldson of Brockton, Robinson of Mansfield, George of Mendum, Hall of Cambridge, Winsloe of Quincy, O'Connor of Palmer, Higgins of Taunton, Clark of Holyoke and Peter L. Kelley of Boston, of the House.

ON ELECTION LAWS

Messrs. Babb of Suffolk, Gibbs of Middlesex, Haigis of Franklin and Hampshire and McCormack of Suffolk, of the Senate; Messrs. Brimblecom of Newton, Senecal of Chicopee, *Peters of Medford, Scott of West Springfield, Dean of Chilmark, Hall of Cambridge, Judd of Southampton, Conroy of Fall River, Halloran of Boston, Campbell of Boston and Slowey of Lowell, of the House.

ON HARBORS AND PUBLIC LANDS

Messrs. Webber of Plymouth, Frothingham of Essex, Stoddart of Essex and Francis of Suffolk, of the Senate; Messrs. Jones of Nan-

* Clerk of Committee.

tucket, Thomas of Gloucester, Douglas of Acushnet, O'Brien of Plymouth, Symonds of Lynn, Eames of Wilmington, *Nickerson of Harwich, Mitchell of Hull, Jordan of Lawrence, Conroy of Fall River and Curtin of Boston, of the House.

ON HIGHWAYS AND MOTOR VEHICLES

Messrs. Austin of Middlesex, Nelson of Worcester and Haigis of Franklin and Hampshire, of the Senate; Messrs. Bentley of Swampscott, Dow of Methuen, Littlefield of Springfield, *Sparrell of Norwell, Moyse of Waltham, Litch of Newbury, Staples of Pittsfield and Gorey of Boston, of the House.

ON INSURANCE

Messrs. Moran of Bristol, McLane of Bristol, Carrick of Middlesex and Gibbons of Essex, of the Senate; Messrs. Warren of Wilbraham, Sutherland of Boston, *Hale of Springfield, Morton of Taunton, Kyes of Worcester, Kent of Attleboro, Sandberg of Quincy, Currier of Arlington, Toomey of Boston, Canty of Boston and Foley of Worcester, of the House.

ON LABOR AND INDUSTRY

Messrs. Howard of Middlesex, Clark of Suffolk and Look of Cape and Plymouth, of the Senate; Messrs. Phinney of Boston, *Blanchard of Cambridge, Brimblecom of Newton, Nickerson of Harwich, Mellen of Boston, Charles A. Kelley of Worcester and Garrity of Boston, of the House.

ON LEGAL AFFAIRS

Messrs. Warren of Middlesex, Carrick of Middlesex, Howard of Middlesex and Hennessey of Suffolk, of the Senate; Messrs. Green of Cambridge, Allen of Worcester, Bateman of Winchester, Cotton of Lexington,

* Clerk of Committee.

Crowther of Fall River, McCormick of Haverhill, Clemons of Wakefield, Gilmore of Melrose, Fish of Boston, Hourihan of Boston and Goewey of Pittsfield, of the House.

ON MERCANTILE AFFAIRS

Messrs. Carrick of Middlesex, Tarbell of Worcester and Hampden, Frothingham of Essex and Hennessey of Suffolk, of the Senate; Messrs. Keniston of Boston, Ryder of Middleborough, Warren of Wilbraham, Morton of Taunton, *Cooksey of Marblehead, Penshorn of Boston, Standish of Stoneham, Walsh of Hamilton, Drew of Boston, Murphy of Boston and McCarthy of Rockland, of the House.

ON METROPOLITAN AFFAIRS

Messrs. Clark of Suffolk, Warren of Middlesex, Rice of Middlesex and Francis of Suffolk, of the Senate; Messrs. Davis of Malden, Gilman of Boston, Bullock of Waltham, Phinney of Boston, Adlow of Boston, Stratton of Cambridge, Sandberg of Quincy, Walsh of Boston, *Susan W. FitzGerald of Boston, Cunniff of Watertown and John I. Fitzgerald of Boston, of the House.

ON MILITARY AFFAIRS

Messrs. Draper of Worcester, Gibbs of Middlesex, Austin of Middlesex and Youngman of Norfolk and Suffolk, of the Senate; Messrs. Moyse of Waltham, Richards of Malden, Wheelock of Fitchburg, Fish of Brookline, *Crockett of Milford, Davis of Haverhill, Meins of Boston, Healy of Natick, Carey of Framingham, Casey of Cambridge and Grant of Boston of the House.

ON MUNICIPAL FINANCE

Messrs. Halliwell of Bristol, Bliss of Middlesex, Chamberlain of Hampden and Cox

* Clerk of Committee.

of Suffolk, of the Senate; Messrs. Bates of Salem, Newhall of Lynn, Larocque of Fall River, Doyle of New Bedford, Hunnewell of Boston, Sutherland of Boston, *Dawson of Winthrop, Beck of Chelsea, Jordan of Lawrence, Slowey of Lowell and Tetreault of Southbridge, of the House.

ON POWER AND LIGHT

Messrs. Stoddart of Essex, Halliwell of Bristol, Look of Cape and Plymouth and O'Hearn of Berkshire, of the Senate; Messrs. Doyle of New Bedford, *Brooks of Worcester, Lewis of Somerville, Dow of Methuen, Donahue of Newburyport, O'Brien of Plymouth, Ashley of Deerfield, Mitchell of Springfield, James N. Hayes of Boston, Staples of Pittsfield and Kelly of Holyoke, of the House.

ON PUBLIC HEALTH

Messrs. Shea of Hampden, Babb of Suffolk, Putnam of Middlesex and Draper of Worcester, of the Senate; Messrs. Glazier of Hudson, *Hunnewell of Boston, Abbott of Andover, Bell of Somerville, Lewis of Lowell, Holden of Attleborough, Miss Donaldson of Brockton, Guillo of Taunton, O'Connor of Palmer, Logue of Boston and Wallace of Boston, of the House.

ON PUBLIC INSTITUTIONS

Messrs. Bliss of Middlesex, Austin of Middlesex, Shea of Hampden and Mulvey of Suffolk, of the Senate; Messrs. Larocque of Fall River, Lewis of Somerville, Howland of New Bedford, Winn of Worcester, Conlon of Boston, Abbott of Andover, Lancaster of Boston, Hillberg of Brockton, Corbett of Lowell, *Warren of Lawrence and Langone of Boston, of the House.

* Clerk of Committee.

ON PUBLIC SAFETY

Messrs. Rhodes of Worcester, Halliwell of Bristol and Melody of Suffolk, of the Senate; Messrs. Achin of Lowell, *Wheelock of Fitchburg, Tirrell of Weymouth, Carman of Springfield, Crockett of Milford, Daggett of Somerville, Daley of Lawrence and Gleason of Boston, of the House.

ON PUBLIC SERVICE

Messrs. Putnam of Middlesex, Webber of Plymouth, Stoddart of Essex and Cox of Suffolk, of the Senate; Messrs. Hinckley of Barnstable, Manley of Fall River, Dearborn of Somerville, *Nutting of Leominster, DuBois of West Stockbridge, Thompson of Plainville, Ames of Lynn, Thompson of Templeton, Coleman E. Kelly of Boston, Edward J. Kelley of Worcester and Winnett of Boston, of the House.

ON RAILROADS

Messrs. Look of Cape and Plymouth, Clark of Suffolk, Moran of Bristol and Hennessey of Suffolk, of the Senate; Messrs. Pepin of Salem, Jewett of Lowell, Annis of Lynn, *Torrey of Beverly, King of Millville, Ingalls of Lynn, White of Westwood, Drew of Boston, Shepard of Boston, Kelleher of Stoughton and Linnehan of Pittsfield, of the House.

ON SOCIAL WELFARE

Messrs. Hartshorn of Worcester, Draper of Worcester and Youngman of Norfolk and Suffolk, of the Senate; Messrs. Clark of Brockton, Smith of Athol, *Clemons of Wakefield, Moor of Worcester, Underwood of Orange, DuBois of West Stockbridge, Healy of Natick and Donovan of Boston, of the House.

* Clerk of Committee.

ON STATE ADMINISTRATION

Messrs. Rice of Middlesex, Tarbell of Worcester and Hampden, Wadleigh of Essex and Howard of Middlesex, of the Senate; Messrs. Early of Newton, Webster of Boxford, Larson of Everett, Crockwell of Medford, Eaton of Brockton, *Dewar of Malden, Charles A. Kelley of Worcester, Susan W. Fitzgerald of Boston, Campbell of Boston and Winston of Boston, of the House.

ON STATE HOUSE

Messrs. McLane of Bristol, Nelson of Worcester and Gibbons of Essex, of the Senate; Messrs. Newhall of Lynn, Snow of Somerville, Cook of New Bedford, Curtis of Haverhill, Lewis of Lowell, *Higgins of Taunton, Daley of Lawrence and Foley of Boston, of the House.

ON STREET RAILWAYS

Messrs. Frothingham of Essex, Shea of Hampden, Nelson of Worcester and Rice of Middlesex, of the Senate; Messrs. Richards of Malden, Clark of Brockton, Douglas of Acushnet, *Moor of Worcester, Blanchard of Cambridge, Littlefield of Springfield, Snow of Somerville, DesChenes of Fitchburg, Hannagan of Marlborough, Jones of Peabody and Garvey of Boston, of the House.

ON TAXATION

Messrs. Creese of Essex, Wadleigh of Essex, Youngman of Norfolk and Suffolk and Gibbons of Essex, of the Senate; Messrs. Fish of Brookline, Early of Newton, McCulloch of Adams, Hale of Springfield, Sowle of New Bedford, Keith of Bridgewater, Kyes of Worcester, *Meins of Boston, Joyce of Boston, O'Dea of Northampton and Garofano of Lynn, of the House.

* Clerk of Committee.

ON TOWNS

Messrs. Tarbell of Worcester and Hampden, Snow of Berkshire, Hampshire and Hampden, Hartshorn of Worcester and Creese of Essex, of the Senate; Messrs. Wragg of Needham, Evans of Saugus, McCulloch of Adams, Shaylor of Lee, Peirce of Medfield, Johnston of Clinton, Judd of Southampton, Sinnicks of Manchester, *White of Westwood, Greaney of Whitman and Casey of Spencer, of the House.

ON WATER SUPPLY

Messrs. Nelson of Worcester, Wells of Suffolk and McLane of Bristol, of the Senate; Messrs. Bessette of New Bedford, Bullock of Waltham, Glazier of Hudson, Ohlson of Worcester, *Pike of Springfield, Gilmore of Melrose, Sawyer of Ware and Griffin of Lawrence, of the House.

* Clerk of Committee.

HOUSE MONITORS

First Division—Messrs. Hinckley of Barnstable and Kelleher of Stoughton.

Second Division—Messrs. Annis of Lynn and James W. Hayes of Boston.

Third Division—Messrs. Thomas of Gloucester and Warren of Lawrence.

Fourth Division—Messrs. Winn of Worcester and Canty of Boston.

GOVERNOR'S COUNCIL

The Committees

On Pardons, Charitable Institutions and Prisons—His Honor the Lieutenant-Governor, Mr. Aldrich, Mr. Curran, Mr. Ollendorf and Mr. Wright.

On Finance, Accounts and Warrants—His Honor the Lieutenant-Governor, Mr. Smith, Mr. Burrill, Mr. White and Mr. Fraser.

On Waterways and Public Lands and Railroads—Mr. White, chairman; Mr. Smith, Mr. Fraser, Mr. Burrill and Mr. Curran.

On State House—Mr. Smith, chairman; Mr. White, Mr. Ollendorf, Mr. Fraser and Mr. Wright.

On Military and Naval Affairs—Mr. Aldrich, Chairman, Mr. Ollendorf, Mr. Curran, Mr. Wright and Mr. White.

On Nominations—His Honor the Lieutenant-Governor, Mr. Aldrich and Mr. Burrill.

Practically all the photos except those otherwise designated were furnished by the Waid Studio, 168 Tremont St., Boston, photographers to the Massachusetts House.